

NO.	ITEM DESCRIPTION
1	END OF LINE HYDRANT
2	Ø150 11.25° CAST IRON BEND SOC-SOC (HORIZONTAL)
3	Ø150 22.5° CAST IRON BEND SOC-SOC (HORIZONTAL)
4	Ø150 BRASS TAPPING BAND
5	Ø150 90° CAST IRON BEND FL-FL (HORIZONTAL)
6	Ø150 6° CAST IRON BEND SOC-SOC (VERTICAL)
7	Ø150 CAST IRON CONNECTOR FL-SOC
8	Ø150 45° CAST IRON BEND FL-FL (VERTICAL)
9	Ø150 x 150 x 150 CAST IRON TEE FL-FL-FL
10	Ø150 GATE VALVE FL-FL
11	HYDRANT TEE AND MARKER
12	Ø25 BRASS BALL VALVE
13	Ø150 END CAP
14	

**DETAIL A - NTS**

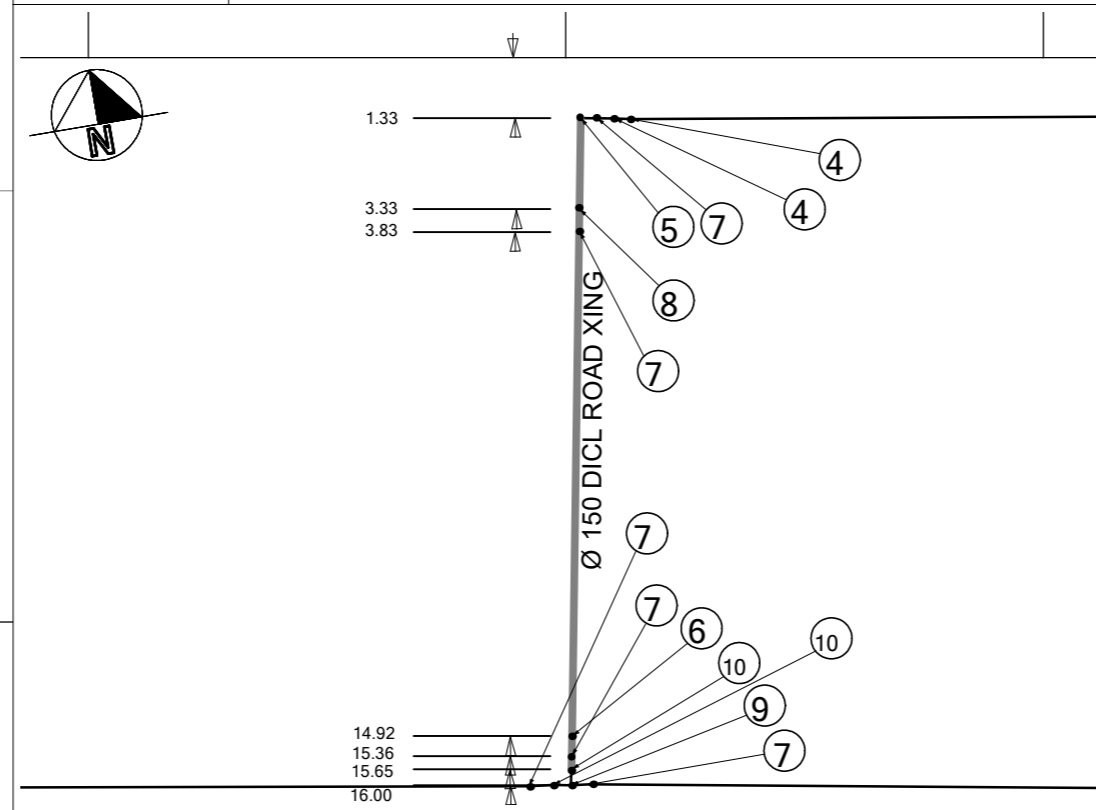

I, Neville H Volker hereby certify that the horizontal and vertical locations, dimensions shown on this plan are a true and correct record of the As Constructed information.

Project Name - DAVIDSONS AT BELIVAH - STAGE 1E

Company - BELIVAH Pty Ltd

Consultant - N H Volker & Co Pty Ltd

Reg No - 2753

Signature - *NH Volker* DATE 28/10/2020

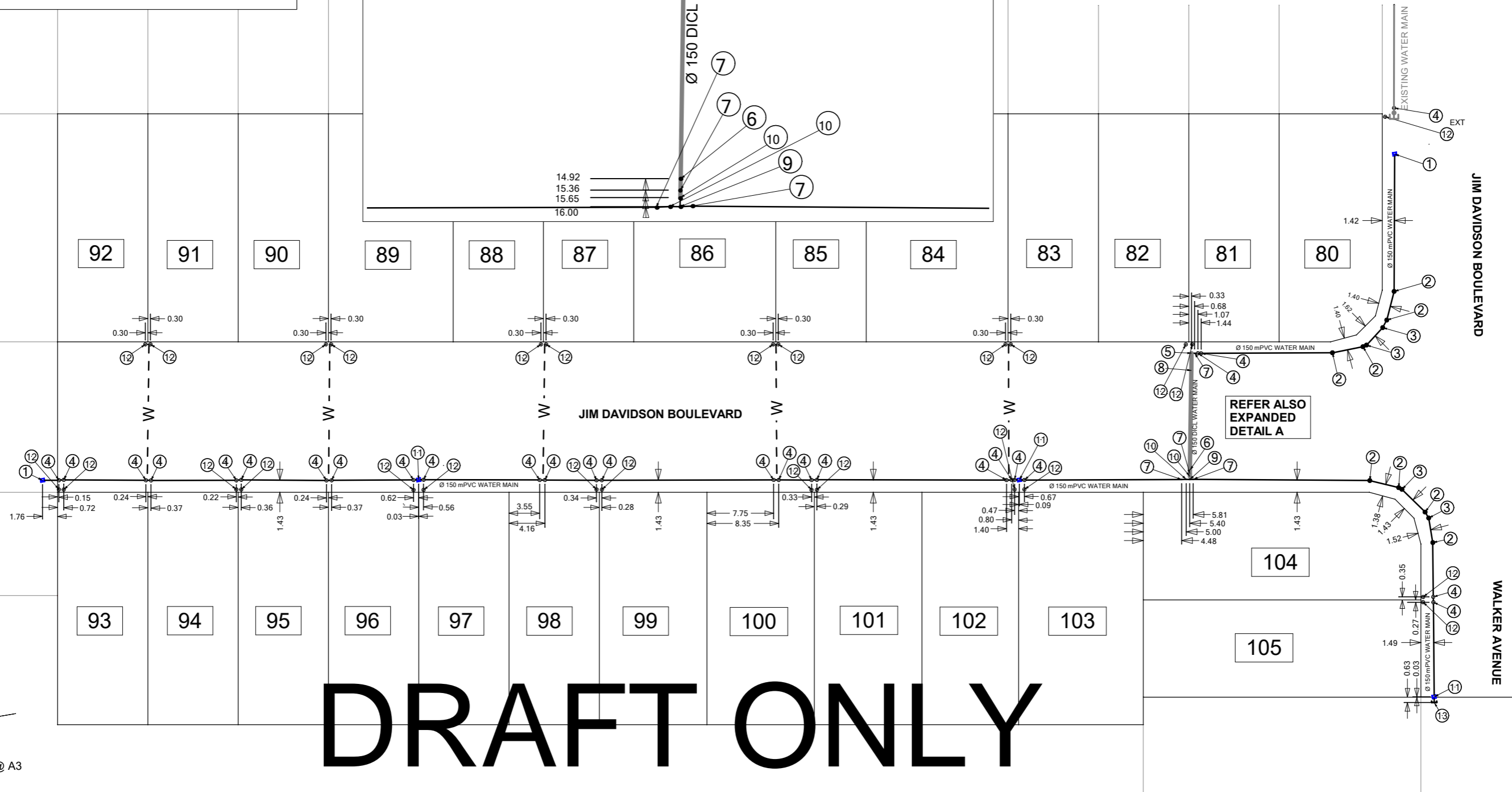

**DRAFT ONLY**

SCALE: 1: 500 @ A3

**COUNCIL REF. No. - OW/25/2020**



ASSOCIATED CONSULTANT  
 N H VOLKER & Co. PTY. LTD.  
 P O Box 411  
 BEENLEIGH QLD 4207  
 EMAIL: nvolker@bigpond.net.au

JBT CONSULTING - BRAD TITE  
 PO Box 1350  
 SPRINGWOOD QLD 4150  
 PH 07 3207 3399 RPEQ 2673  
 Mbl. Phone: 0408 712 538 Email: btite@jbtconsulting.com.au

**DAVIDSONS AT BELIVAH  
 AS CONSTRUCTED  
 WATER RETICULATION PLAN  
 STAGE 1E SHEET 1 OF 1**

PROJECT : STAGE 1E  
 LOCATION: JIM DAVIDSON BLVD, BELIVAH  
 SHEET TITLE: AS CONSTRUCTED - WATER RETIC

DRAWING No. - DAB-1E-W01AC  
 SHEET No. - 1 OF 1  
 REVISION. - A

APPROVED:  
**BRAD TITE - RPEQ 2673**  
 DATE: 28/10/20

DATE: 28/10/2020  
 DRAWN: AB  
 EMAIL: nvolker@bigpond.net.au  
 PH: 0411 759 765