



**724743360**

EL 400 \$3,527.91  
09/03/2026 13:53:10

(Dealing No.)

**WARNING : Folded or Mutilated Plans will not be accepted.  
Plans may be rolled.  
Information may not be placed in the outer margins.**

4. Lodged by

(Include address, phone number, reference, and Lodger Code)

I. Existing		Created		
Title Reference	Description	New Lots	Road	Secondary Interests
	Lot 600 on SP290613	376 to 399	New Road	Easement A

Easement 720834606 (Easement E on SP290607) is intended to be surrendered prior to lodgement of this plan

**REINSTATEMENT REPORT**

This survey completes a stage of a multi-stage development.  
All dimensions and reinstatement agreed with SP290613, including connection westerly to Station 1.  
Two new Permanent Marks were installed in Learmonth Drive.

376 to 399	Por 107
Lots	Orig

2. Orig Grant Allocation :

3. References :  
Dept File :  
Local Govt :  
Surveyor : BLV\_016

5. Passed & Endorsed :

By :  
Date :  
Signed :  
Designation :

Date of Development Approval:

6. ~~Building Format Plans only.~~  
I certify that :  
\* As far as it is practical to determine, no part of the building shown on this plan encroaches onto adjoining lots or road;  
\* Part of the building shown on this plan encroaches onto adjoining \* lots and road  
.....  
Cadastral Surveyor/Director\* Date  
\*delete words not required

7. Lodgement Fees :  
Survey Deposit \$ .....  
Lodgement \$ .....  
.....New Titles \$ .....  
Photocopy \$ .....  
Postage \$ .....  
TOTAL \$ .....

8. Insert Plan Number **SP290614**

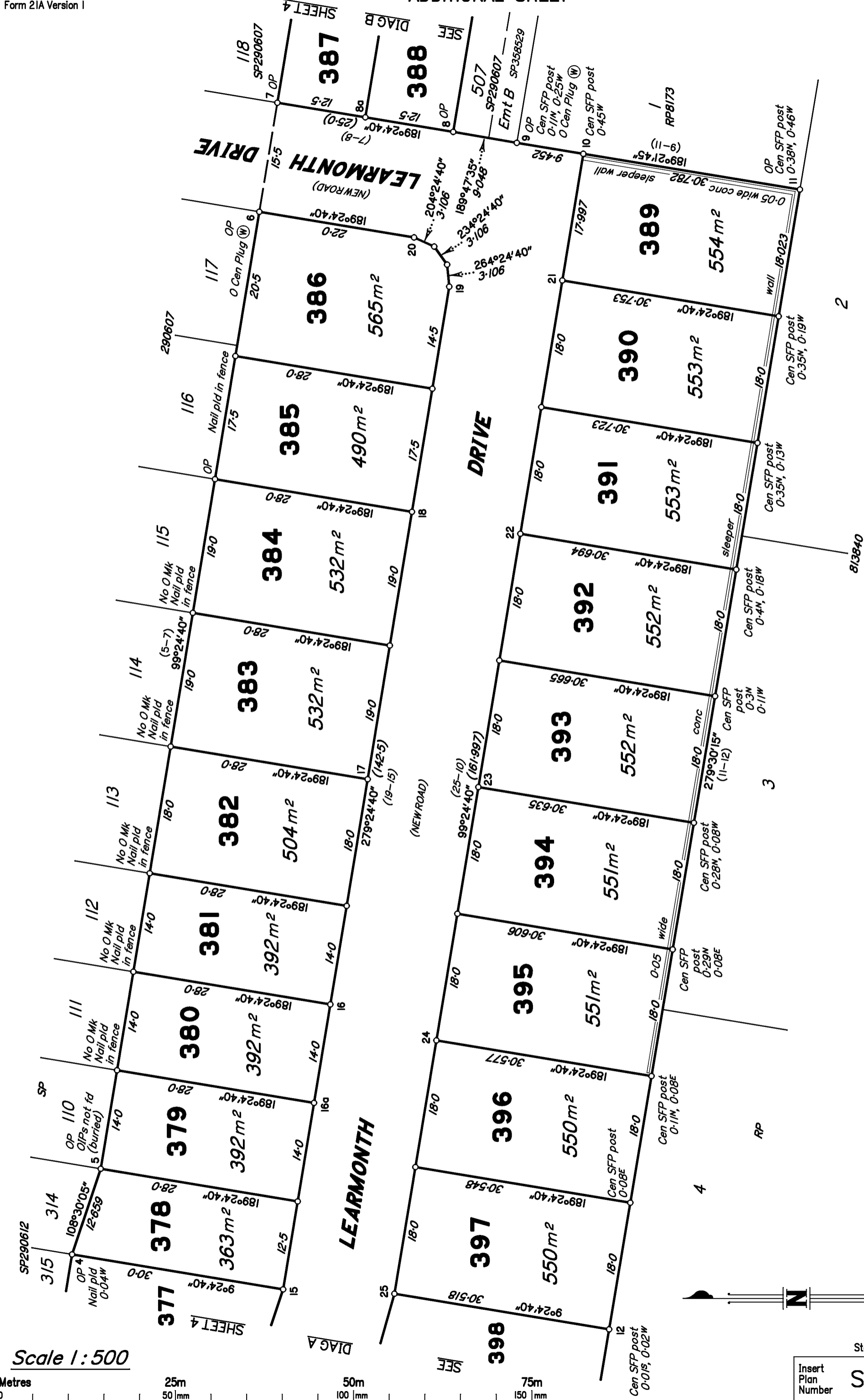

BLV\_016

Scale 1 : 500



State copyright reserved.

Insert Plan Number

SP290614

DIAGRAM C

Scale 1:50

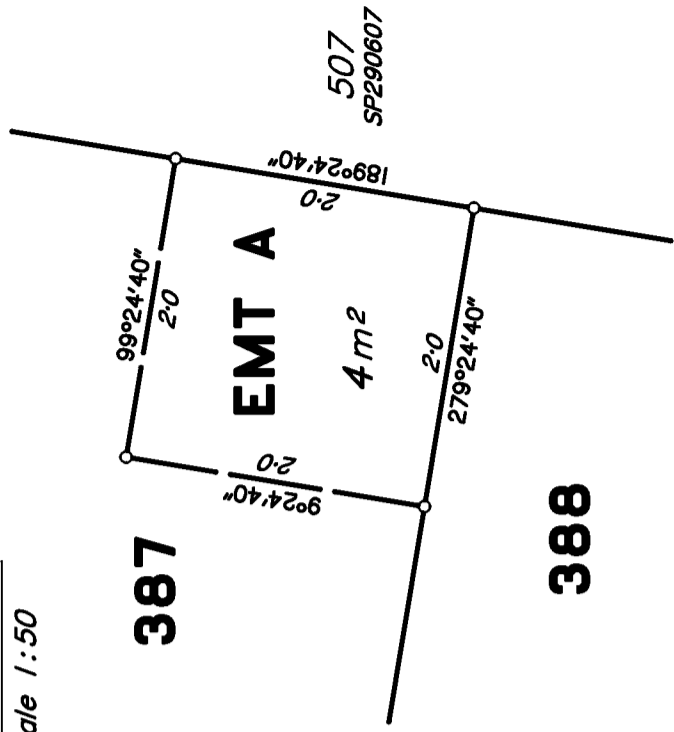

DIAGRAM B

Scale 1:400

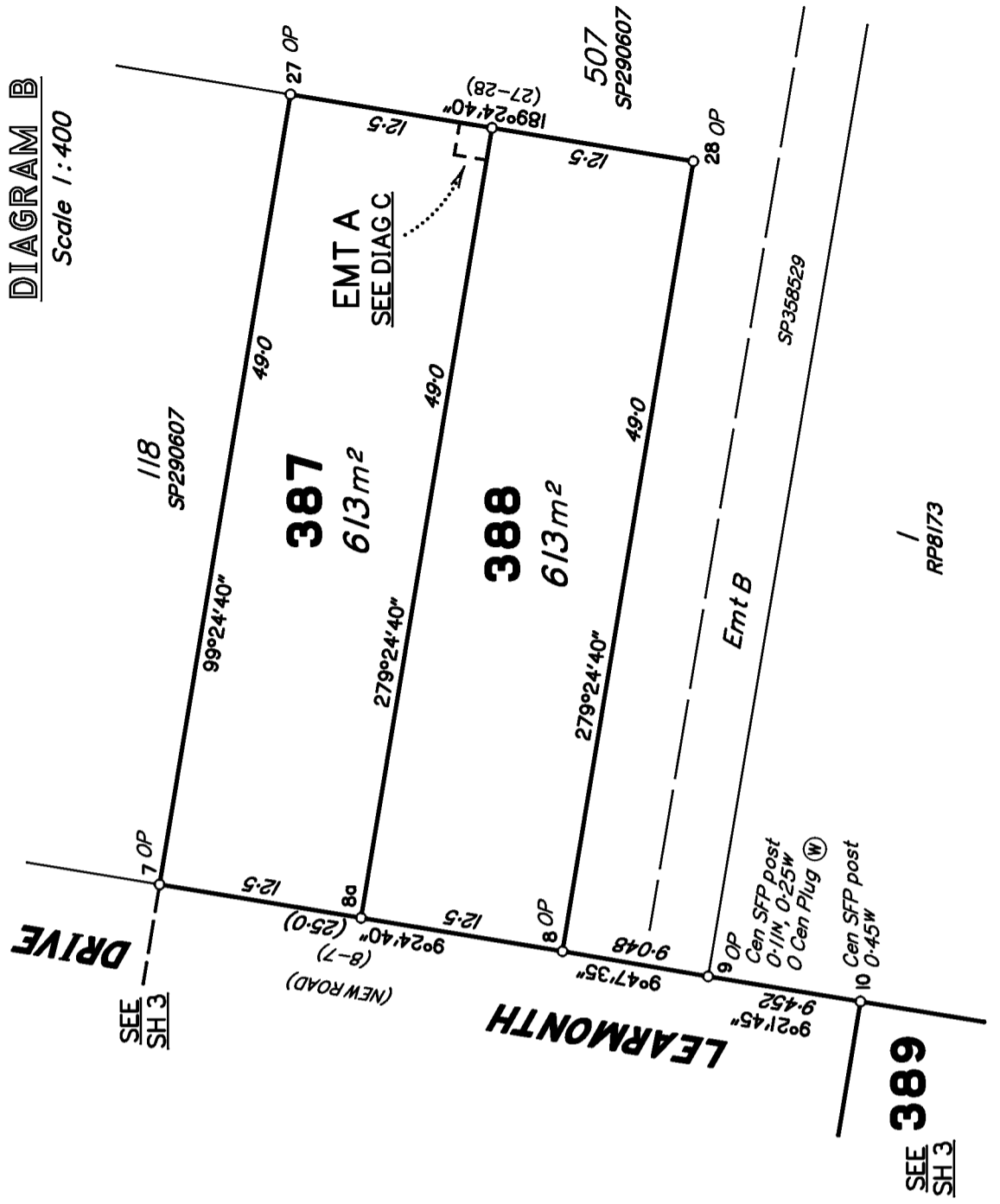
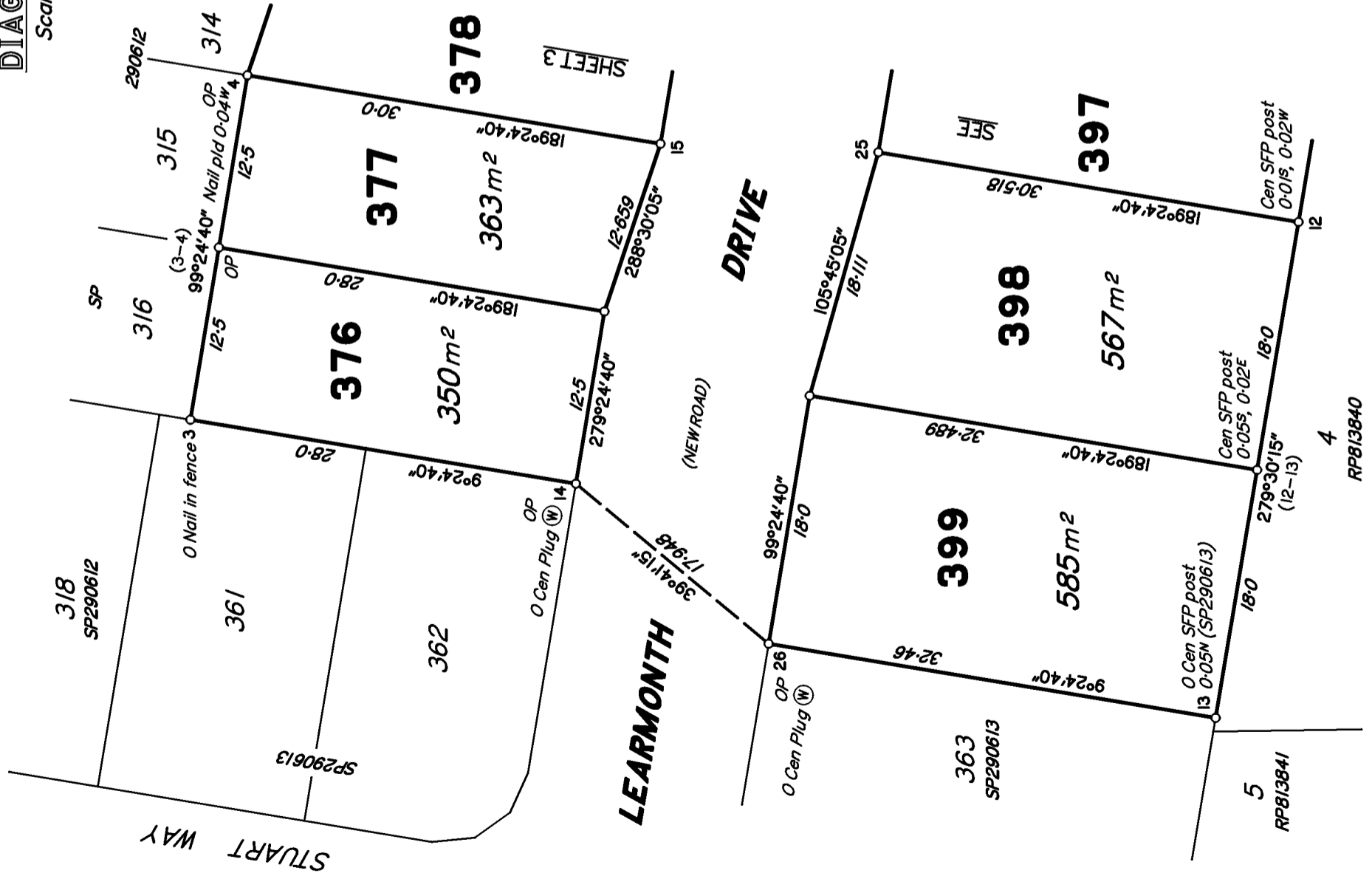

DIAGRAM A

Scale 1:400



Scale 1:400



State copyright reserved.

Insert Plan Number

SP290614