

ALLOCATED PRELIMINARY PROPERTY/STREET NUMBERING FOR LOTS 241-264 ON SP290610

Land Title Act 1994; Land Act 1994  
Form 21 Version 4

SURVEY PLAN

Sheet / of 4

BD21236

Cancelling Lot 600 on SP290609

1/12/2021

PM	ORIGIN	BEARING	DIST	NO	TYPE

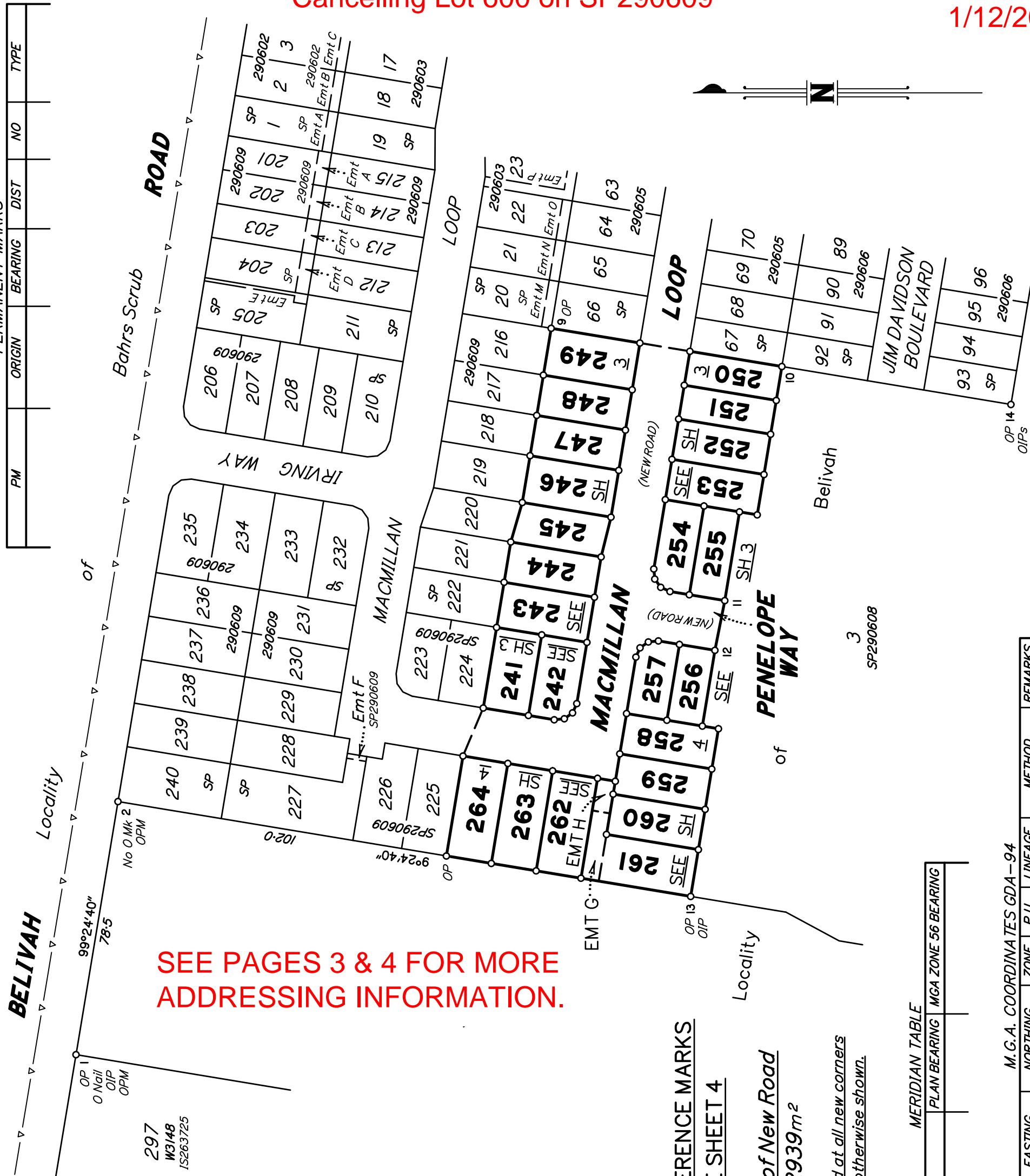

SEE PAGES 3 & 4 FOR MORE ADDRESSING INFORMATION.

FOR REFERENCE MARKS SEE SHEET 4

Area of New Road 2939m<sup>2</sup>

Peg placed at all new corners unless otherwise shown.

MERIDIAN TABLE		
LINE	PLAN BEARING	MGA ZONE 56 BEARING

M.G.A. COORDINATES GDA-94				
STATION	EASTING	NORTHING	ZONE	P.U. LINEAGE

Metres 0 62.5m 125m 187.5m  
50mm 100mm 150mm State copyright reserved.

I, Neville Henry VOLKER hereby certify that the land comprised in this plan was surveyed by me personally and that the plan is accurate, that the said survey was performed in accordance with the Survey and Mapping Infrastructure Act 2003 and Surveyors Act 2003 and associated Regulations and Standards and that the said survey was completed on

**PRELIMINARY**

Cadastral Surveyor

Date .....

PLAN OF

**Lots 241 to 264 and Easements G and H in Lot 261**

Cancelling Lot 600 on SP290609

LOCAL GOVERNMENT: LOGAN C.C.

LOCALITY: BELIVAH

Meridian: SP290609

Survey Records: NO

Scale: 1 : 1250

Format: STANDARD

SP290610

**WARNING : Folded or Mutilated Plans will not be accepted.  
Plans may be rolled.  
Information may not be placed in the outer margins.**

(Dealing No.)

5. Lodged by

(Include address, phone number, reference, and Lodger Code)

**1. Certificate of Registered Owners or Lessees.**

I/We BELIVAH PTY LTD

(Names in full)

\* as Registered Owners of this land agree to this plan and dedicate the Public Use Land as shown hereon in accordance with Section 50 of the Land Title Act 1994.

~~\* as Lessees of this land agree to this plan.~~

Signature of \*Registered Owners \*~~Lessees~~

\* Rule out whichever is inapplicable

**2. Planning Body Approval.**

\*  
hereby approves this plan in accordance with the :  
%

Dated this ..... day of .....

..... #

..... #

\* Insert the name of the Planning Body.  
# Insert designation of signatory or delegation

% Insert applicable approving legislation.

**3. Plans with Community Management Statement :**

CMS Number :  
Name :

**4. References :**

Dept File :  
Local Govt :  
Surveyor : BLV\_012

6. Existing		Created		
Title Reference	Description	New Lots	Road	Secondary Interests
	Lot 600 on SP290609	241 to 264	-	Emts G and H

241 to 264	Por 107
Lots	Orig

**7. Orig Grant Allocation :**

**8. Passed & Endorsed :**

By :  
Date :  
Signed :  
Designation :

PRELIMINARY

**Date of Development Approval:**

**9. Building Format Plans only.**  
I certify that :  
\* As far as it is practical to determine, no part of the building shown on this plan encroaches onto adjoining lots or road;  
\* Part of the building shown on this plan encroaches onto adjoining \* lots and road

.....  
Cadastral Surveyor/Director\* Date  
\*delete words not required

**10. Lodgement Fees :**

Survey Deposit	\$ .....
Lodgement	\$ .....
..... New Titles	\$ .....
Photocopy	\$ .....
Postage	\$ .....
TOTAL	\$ .....

11. Insert Plan Number **SP290610**

Lots 241-253 addressed off Macmillan Loop BELIVAH QLD 4207

Lots 254-257 addressed off Penelope Way, BELIVAH QLD 4207

Scale 1 : 400

Metres  
0  
20m  
50mm  
40m  
100mm  
60m  
150mm

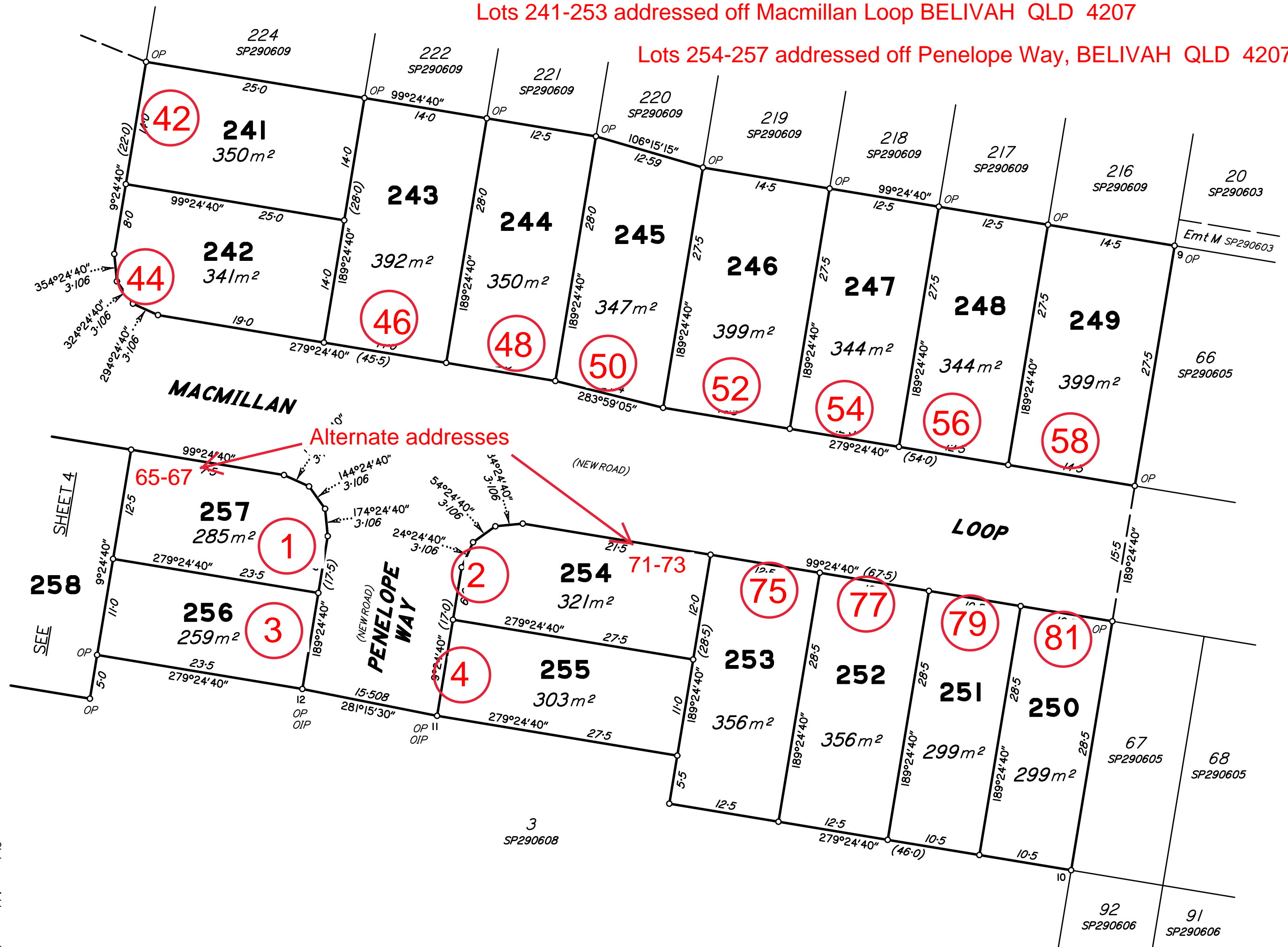

Alternate addresses

65-67

71-73

SHEET 4  
SEE

ADDITIONAL SHEET

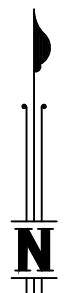

Insert  
Plan  
Number  
SP290610  
State copyright reserved.

Sheet  
3  
of  
4

REFERENCE MARKS

STN	TO	ORIGIN	BEARING	DIST



258-264 addressed off Macmillan Loop, BELIVAH QLD 4207.

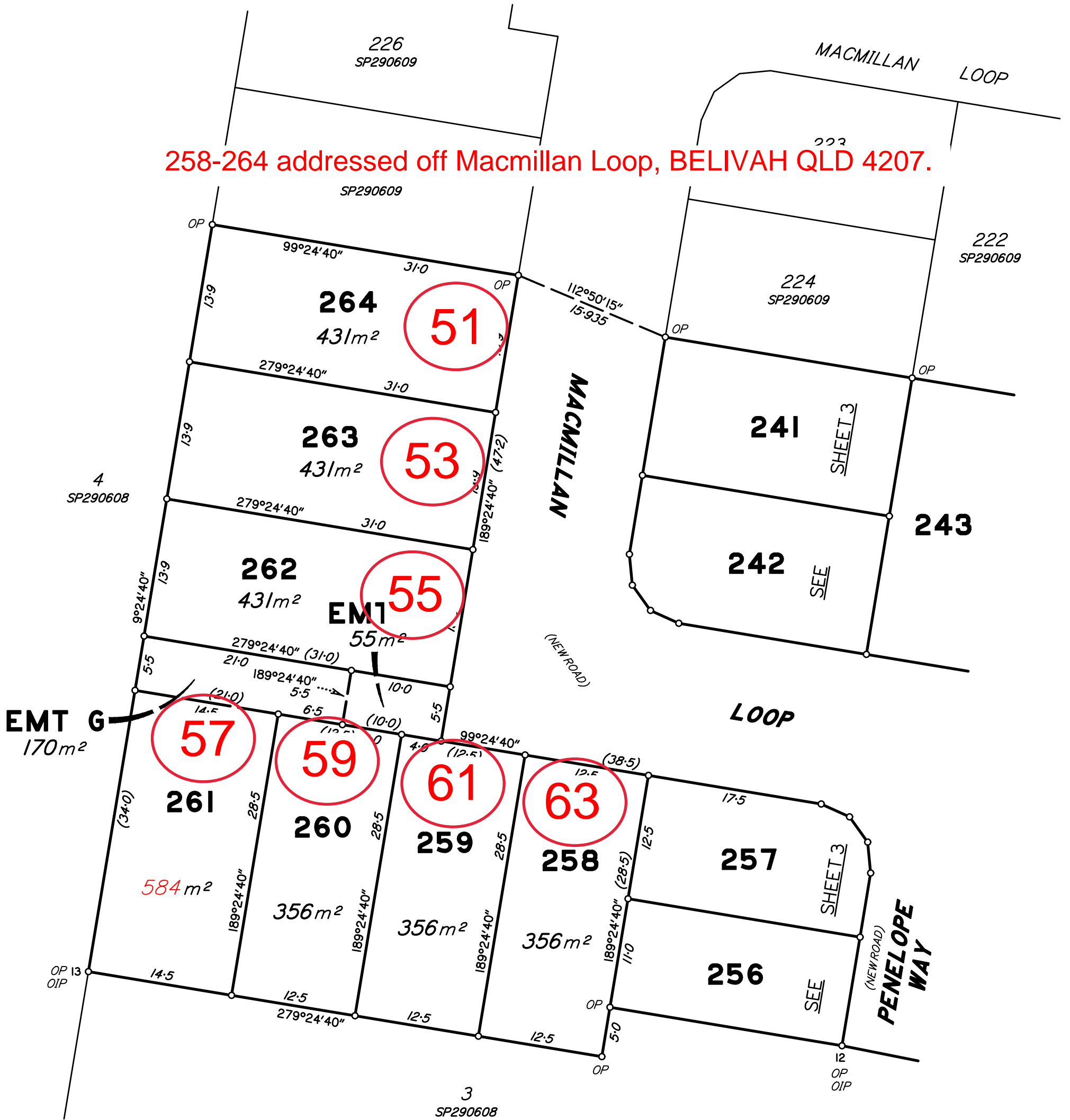

Scale 1:400



State copyright reserved.

Insert Plan Number SP290610