

ALLOCATED PRELIMINARY PROPERTY/STREET NUMBERING FOR LOTS 37-40 & 42-49 ON SP290604.

Land Title Act 1994; Land Act 1994
Form 21 Version 4

SURVEY PLAN

Cancelling Lot 502 on SP290603.

16/04/2019

Sheet / of
1 / 3

BD18328

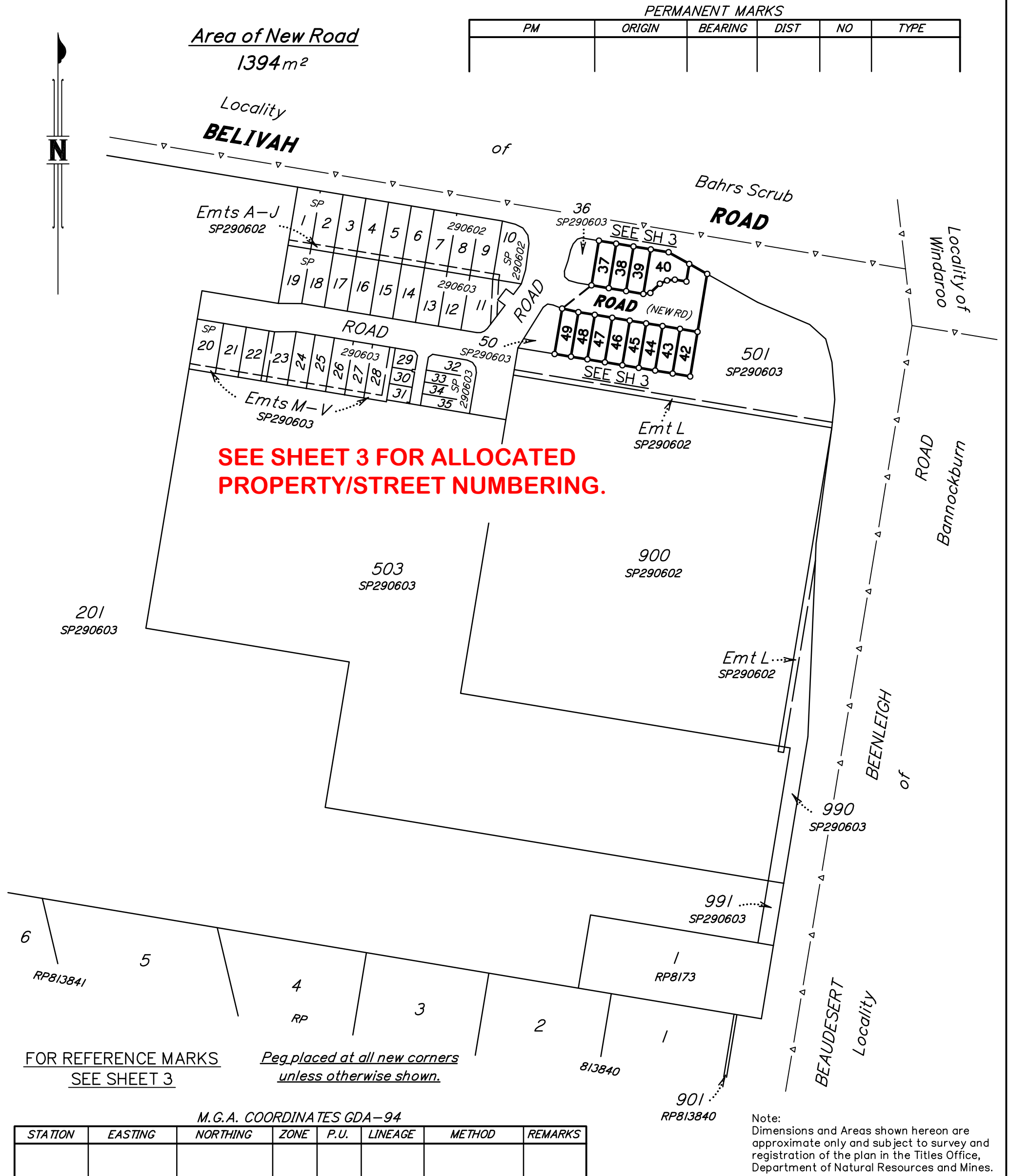

I, Neville Henry VOLKER hereby certify that the land comprised in this plan was surveyed by me personally and that the plan is accurate, that the said survey was performed in accordance with the Survey and Mapping Infrastructure Act 2003 and Surveyors Act 2003 and associated Regulations and Standards and that the said survey was completed on

DRAFT
Cadastral Surveyor
19/11/2018

PLAN OF
Lots 37 to 40 and 42 to 49
Cancelling Lot 502 on SP290603

LOCAL GOVERNMENT: LOGAN C.C. LOCALITY: BELIVAH

Meridian:

Survey Records: NO

Scale: **1 : 2000**

Format: **STANDARD**

SP290604

BLV_007

**WARNING : Folded or Mutilated Plans will not be accepted.
Plans may be rolled.
Information may not be placed in the outer margins.**

(Dealing No.)

5. Lodged by

(Include address, phone number, reference, and Lodger Code)

1. Certificate of Registered Owners or Lessees.

I/We
.....
.....

(Names in full)

* as Registered Owners of this land agree to this plan and dedicate the Public Use Land as shown hereon in accordance with Section 50 of the Land Title Act 1994.

* as Lessees of this land agree to this plan.

Signature of *Registered Owners *Lessees

* Rule out whichever is inapplicable

2. Planning Body Approval.

*
hereby approves this plan in accordance with the :
%

Dated this day of

..... #

..... #

* Insert the name of the Planning Body.
Insert designation of signatory or delegation

% Insert applicable approving legislation.

3. Plans with Community Management Statement :

CMS Number :

Name :

4. References :

Dept File :
Local Govt :
Surveyor : BLV_007

6. Existing		Created		
Title Reference	Description	New Lots	Road	Secondary Interests
...	Lot 502 on SP290603	37 to 40 and 42 to 49	New Rd	-



Date of Development Approval:

9. Building Format Plans only.

I certify that :
* As far as it is practical to determine, no part of the building shown on this plan encroaches onto adjoining lots or road;
* Part of the building shown on this plan encroaches onto adjoining * lots and road

.....
Cadastral Surveyor/Director* Date
*delete words not required

10. Lodgement Fees :

Survey Deposit	\$
Lodgement	\$
.....New Titles	\$
Photocopy	\$
Postage	\$
TOTAL	\$

II. Insert Plan Number

SP290604

37 to 40 and 42 to 49	Por 107
Lots	Orig

7. Orig Grant Allocation :

8. Passed & Endorsed :

By :
Date :
Signed :
Designation :

Property Address:
Lots 37 - 40 and Lots 42 - 49 are addressed off Windmill Place, BELIVAH QLD 4207.



STN	TO	ORIGIN	BEARING	DIST

DRAFT
19/11/2018

Note:
Dimensions and Areas shown hereon are approximate only and subject to survey and registration of the plan in the Titles Office, Department of Natural Resources and Mines.



Scale 1 : 400



State copyright reserved.

Insert Plan Number **SP290604**