

**ALLOCATED PRELIMINARY PROPERTY/STREET NUMBERING FOR LOTS 10 & 36, 50, 201, 501 TO 503, 990 AND 991 ON SP290603.**

STATION	EASTING	NORTHING	ZONE	P.

LINE	PLAN BEARING	MGA ZONE 56 BEARING

**Request Number #2800320**

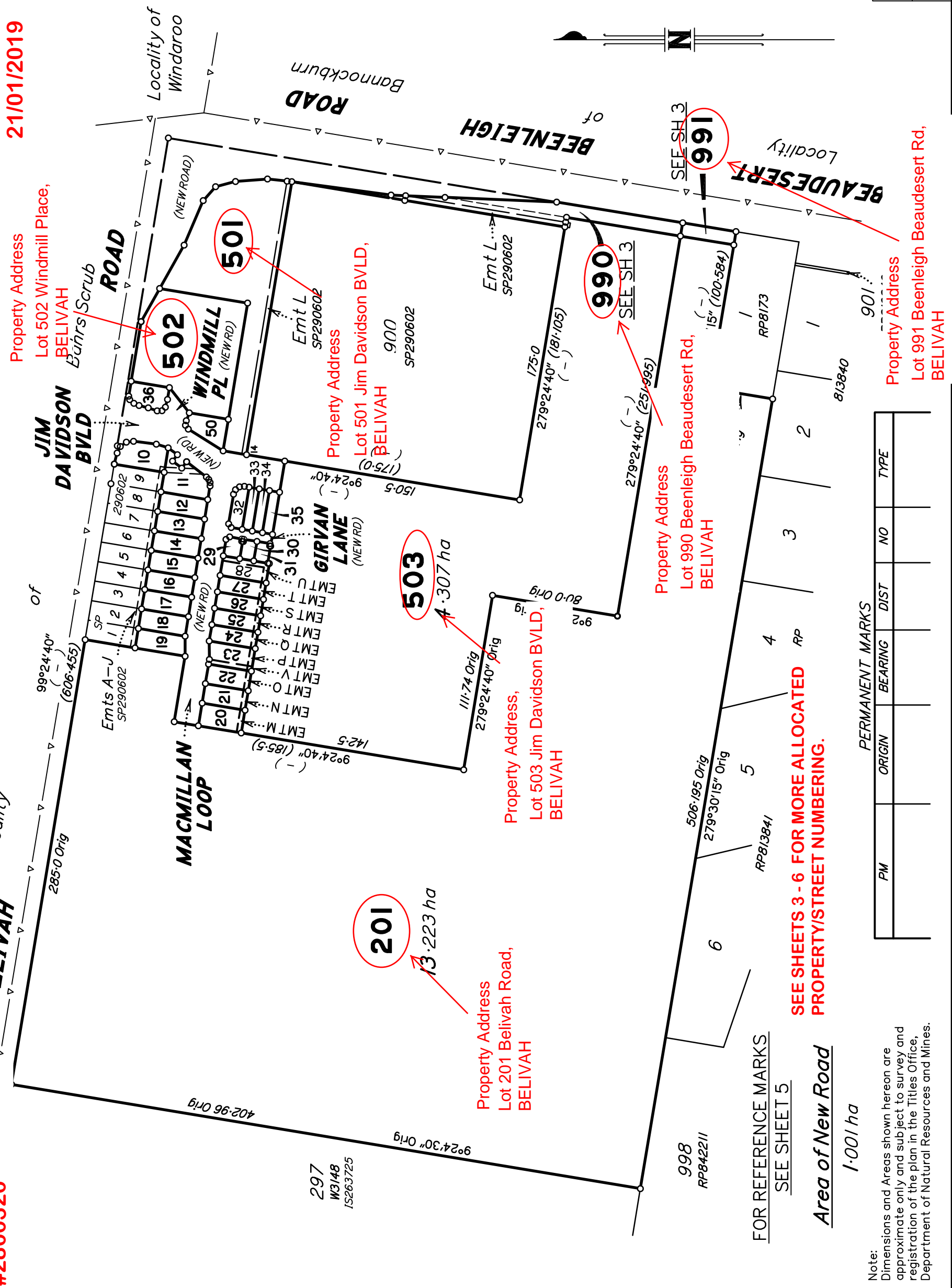

**Property Address**  
Lot 502 Windmill Place,  
**BELIVAH**

**Property Address**  
Lot 501 Jim Davidson Blvd,  
**BELIVAH**

**Property Address**  
Lot 201 Belivah Road,  
**BELIVAH**

**Property Address**  
Lot 503 Jim Davidson Blvd,  
**BELIVAH**

**Property Address**  
Lot 990 Beenleigh Beaudesert Rd,  
**BELIVAH**

**Property Address**  
Lot 991 Beenleigh Beaudesert Rd,  
**BELIVAH**

**21/01/2019**

**SEE SHEETS 3 - 6 FOR MORE ALLOCATED PROPERTY/STREET NUMBERING.**

FOR REFERENCE MARKS  
SEE SHEET 5

**Area of New Road**  
1.001 ha

Note:  
Dimensions and Areas shown hereon are approximate only and subject to survey and registration of the plan in the Titles Office, Department of Natural Resources and Mines.

PM	ORIGIN	BEARING	DIST	NO	TYPE

Metres	125m	250m	375m
0	50mm	100mm	150mm

I, Neville Henry VOLKER hereby certify that the land comprised in this plan was surveyed by me personally and that the plan is accurate, that the said survey was performed in accordance with the Survey and Mapping Infrastructure Act 2003 and Surveyors Act 2003 and associated Regulations and Standards and that the said survey was completed on

**DRAFT**

21/01/2019

Cadastral Surveyor

PLAN OF **Lots 10 to 36, 50, 201, 501 to 503, 990 and 991 and Easements M to O in Lots 20 to 22 Respectively, Easements P and V in Lot 23 and Easements Q to U in Lots 24 to 28 Respectively**

**Cancelling Lot 2 on SP290601 and Lot 500 on SP290602**

Scale: 1 : 2500

Format: STANDARD

**SP290603**

LOCAL GOVERNMENT: LOGAN C.C. LOCALITY: BELIVAH

Meridian: - Survey Records: NO

Date .....

**WARNING : Folded or Mutilated Plans will not be accepted.  
Plans may be rolled.  
Information may not be placed in the outer margins.**

(Dealing No.)

5. Lodged by

(Include address, phone number, reference, and Lodger Code)

**1. Certificate of Registered Owners or Lessees.**

I/We ..... -

(Names in full)

\* as Registered Owners of this land agree to this plan and dedicate the Public Use Land as shown hereon in accordance with Section 50 of the Land Title Act 1994.

\* as Lessees of this land agree to this plan.

Signature of \*Registered Owners \*Lessees

6. Existing		Created		
Title Reference	Description	New Lots	Road	Secondary Interests
-	Lot 500 on SP290602	10 to 36, 50, 501 to 503 and 990	New Rd	Emts M to V
-	Lot 2 on SP290601	201 and 991	-	-

*SP290602 must be registered before this plan.*

*Emt K on SP290602 fully absorbed by new road.*

*Emt L on SP290602 partially absorbed by new road.*

**ENCUMBRANCE EASEMENT ALLOCATIONS**

Easement	Lots to be Encumbered
(Emt J on SP290602)	10 and 11
(Emt L on SP290602)	501, 503 and 990

**REINSTATEMENT REPORT**

\* Rule out whichever is inapplicable

**2. Planning Body Approval.**

\*  
hereby approves this plan in accordance with the :  
%

Dated this ..... day of .....

..... #

..... #

\* Insert the name of the Planning Body.  
# Insert designation of signatory or delegation

% Insert applicable approving legislation.

**3. Plans with Community Management Statement :**

CMS Number :  
Name :

**4. References :**

Dept File :  
Local Govt :  
Surveyor :



Note:  
Dimensions and Areas shown hereon are approximate only and subject to survey and registration of the plan in the Titles Office, Department of Natural Resources and Mines.

**Date of Development Approval:**

**9. Building Format Plans only.**

I certify that :  
\* As far as it is practical to determine, no part of the building shown on this plan encroaches onto adjoining lots or road;  
\* Part of the building shown on this plan encroaches onto adjoining \* lots and road

.....  
Cadastral Surveyor/Director\* Date  
\*delete words not required

10 to 36, 201, 501, 502, 990 and 991

Por 107

Lots

Orig

**7. Orig Grant Allocation :**

**8. Passed & Endorsed :**

By :  
Date :  
Signed :  
Designation :

**10. Lodgement Fees :**

Survey Deposit \$ .....  
Lodgement \$ .....  
.....New Titles \$ .....  
Photocopy \$ .....  
Postage \$ .....  
TOTAL \$ .....

11. Insert Plan Number

**SP290603**

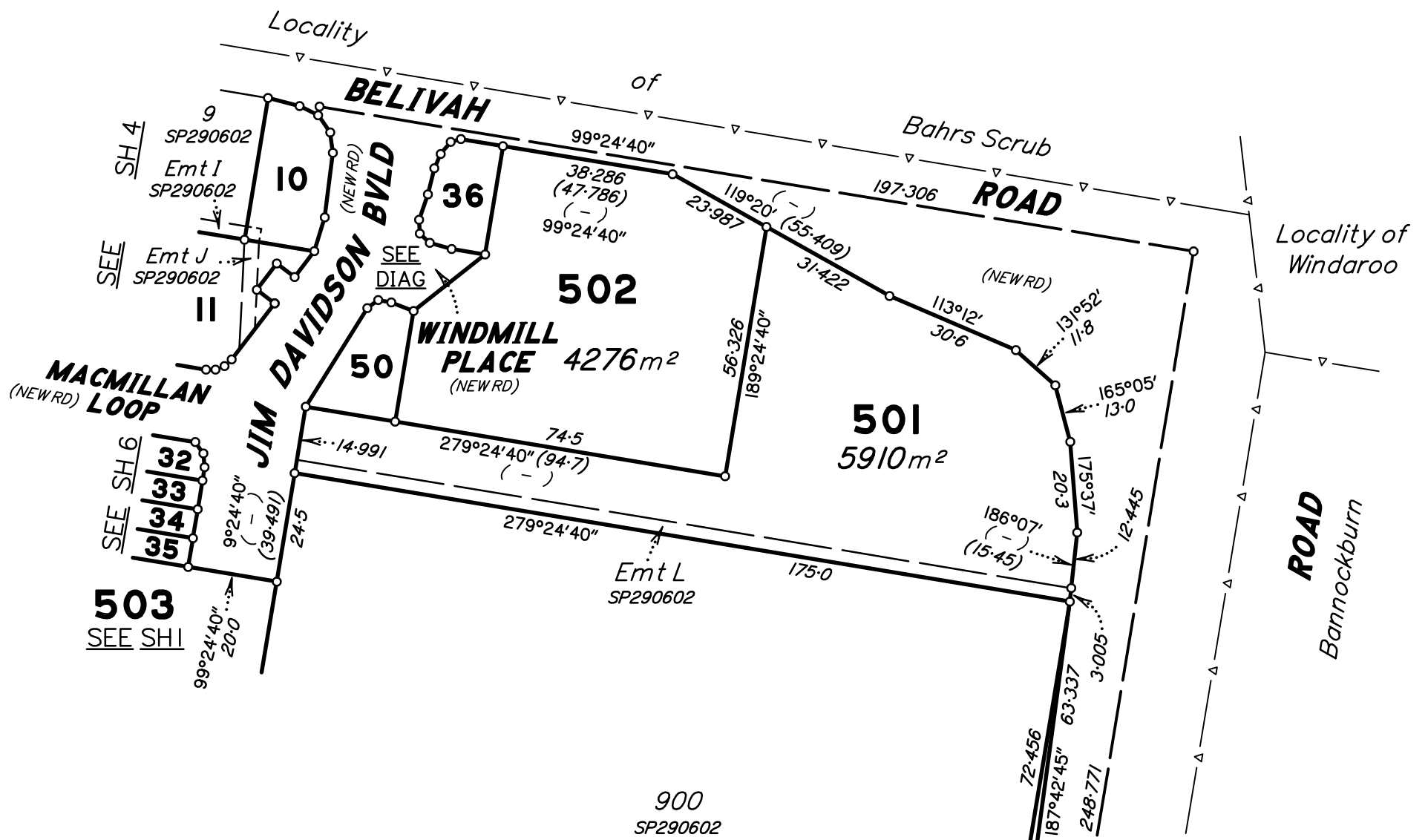

**DIAGRAM**

Scale 1:500

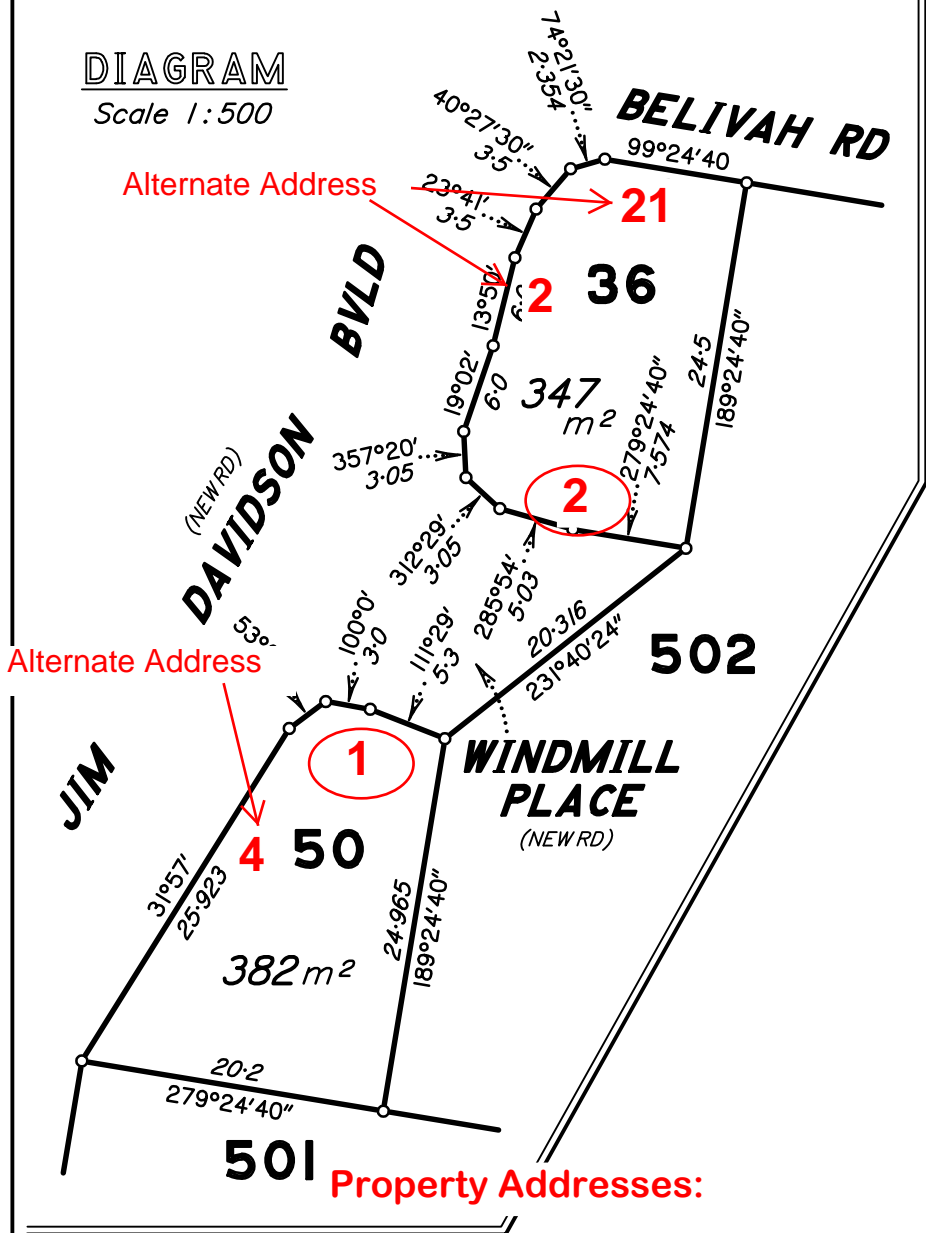

**Property Addresses:**  
Lots 50, & 36, are addressed off Windmill Place, BELIVAH.

**DRAFT**  
21/01/2019

Note:  
Dimensions and Areas shown hereon are approximate only and subject to survey and registration of the plan in the Titles Office, Department of Natural Resources and Mines.

Scale 1:1250

Metres 0 62.5m 125m 187.5m  
50mm 100mm 150mm

State copyright reserved.

Insert Plan Number SP290603

**Lot 10, is addressed off Belivah Rd, BELIVAH.**

**Lots 11-19, are addressed off Macmillan Loop, BELIVAH.**

**Alternate Address**

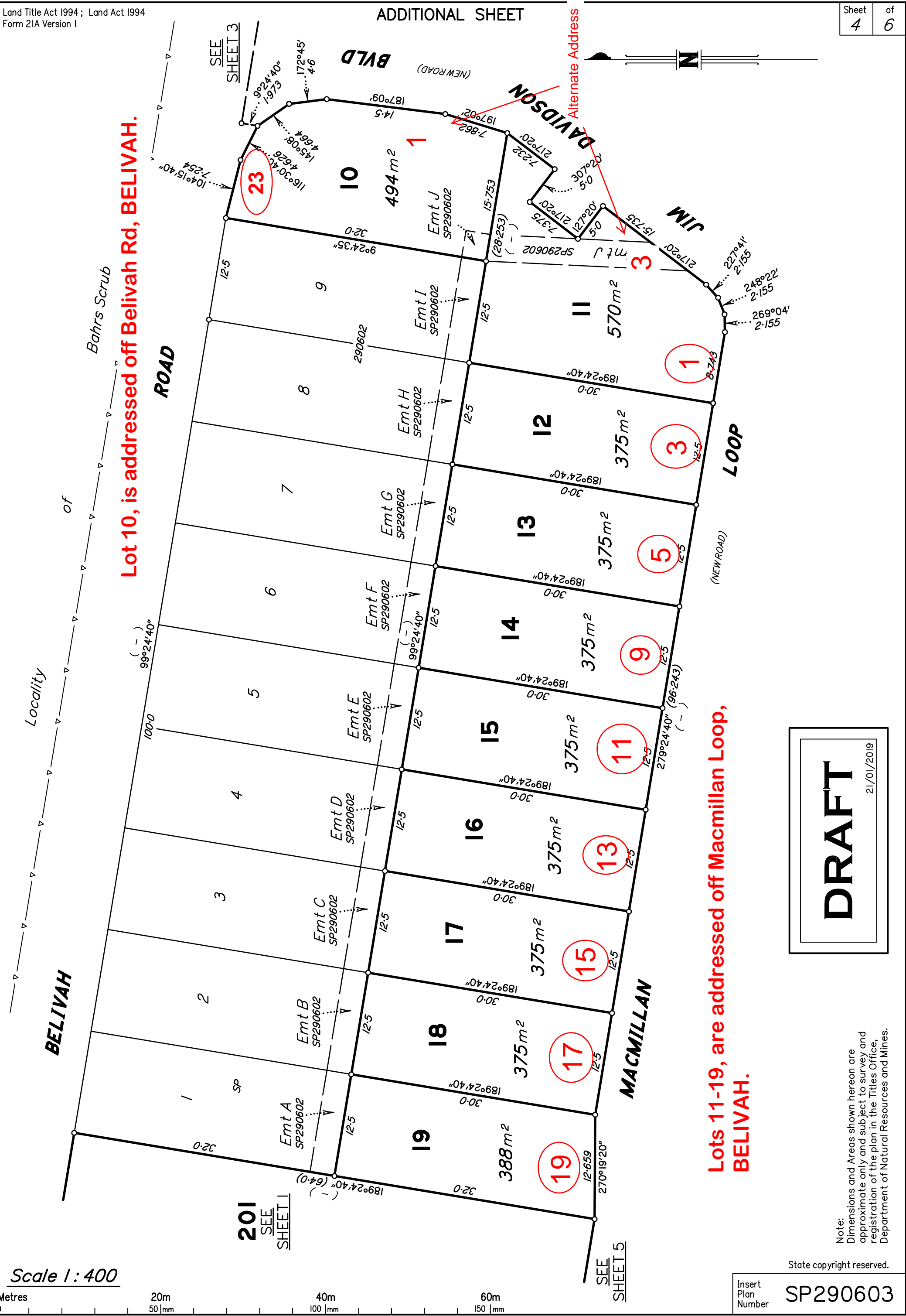

**DRAFT**

21/01/2019

Note:  
Dimensions and Areas shown hereon are approximate only and subject to survey and registration of the plan in the Titles Office, Department of Natural Resources and Mines.

State copyright reserved.

Insert Plan Number

SP290603

Scale 1 : 400





REFERENCE MARKS			
STM	TO	BEARING	DIST



19  
SEE  
SHEET 3

**Lots 20-28, are addressed off Macmillan Loop, BELIVAH.**

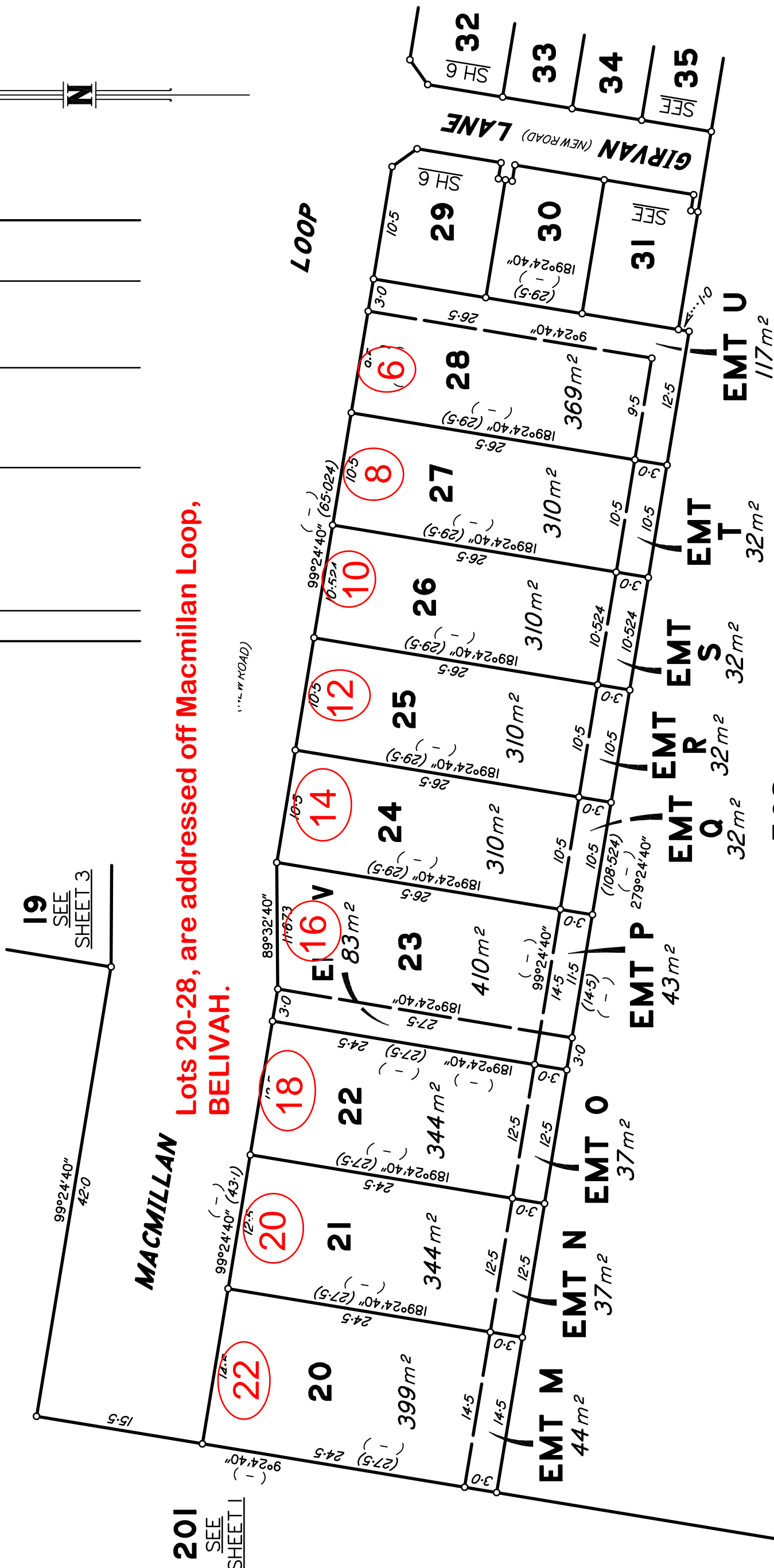

503  
SEE  
SHEET 1

**DRAFT**  
21/01/2019

BLV\_005

Scale 1 : 400

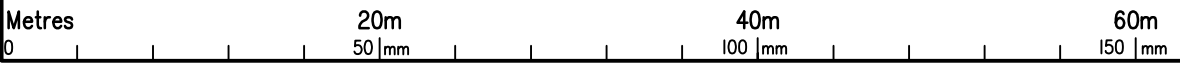

Note:  
Dimensions and Areas shown hereon are approximate only and subject to survey and registration of the plan in the Titles Office, Department of Natural Resources and Mines.

State copyright reserved.

Insert  
Plan  
Number

SP290603

201  
SEE  
SHEET 1

SEE  
SHEET 1



**Lots 29-35, are addressed off Girvan Lane, BELIVAH.**



SEE SHEET 3

SEE SHEET 1

503 SEE SHEET 1

**DRAFT**  
21/01/2019

Note:  
Dimensions and Areas shown hereon are approximate only and subject to survey and registration of the plan in the Titles Office, Department of Natural Resources and Mines.

State copyright reserved.

Insert Plan Number SP290603

Scale 1:200

