

NO.	ITEM DESCRIPTION
1	END OF LINE HYDRANT
2	Ø150 11.25° CAST IRON BEND SOC-SOC (HORIZONTAL)
3	Ø150 22.5° CAST IRON BEND SOC-SOC (HORIZONTAL)
4	Ø150 BRASS TAPPING BAND
5	Ø150 90° CAST IRON BEND SOC-SOC (HORIZONTAL)
6	Ø150 90° CAST IRON BEND FL-FL (VERTICAL)
7	Ø150 45° CAST IRON BEND FL-FL (VERTICAL)
8	Ø150 CAST IRON CONNECTOR FL-SOC
9	Ø150 x 150 X 150 CAST IRON TEE FL-FL
10	Ø150 GATE VALVE FL-FL
11	HYDRANT TEE AND MARKER
12	Ø25 BRASS BALL VALVE
13	Ø150 CAST IRON END CAP

I, Neville H Volker hereby certify that the horizontal and vertical locations, dimensions shown on this plan are a true and correct record of the As Constructed information.

Project Name - **DAVIDSONS AT BELIVAH - STAGE 1F**

Company - **BELIVAH Pty Ltd**

Consultant - **N H Volker & Co Pty Ltd**

Reg No - **2753**

Signature - *NH Volker* DATE **28/11/2020**

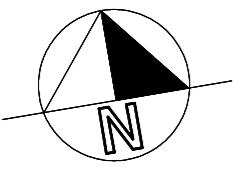
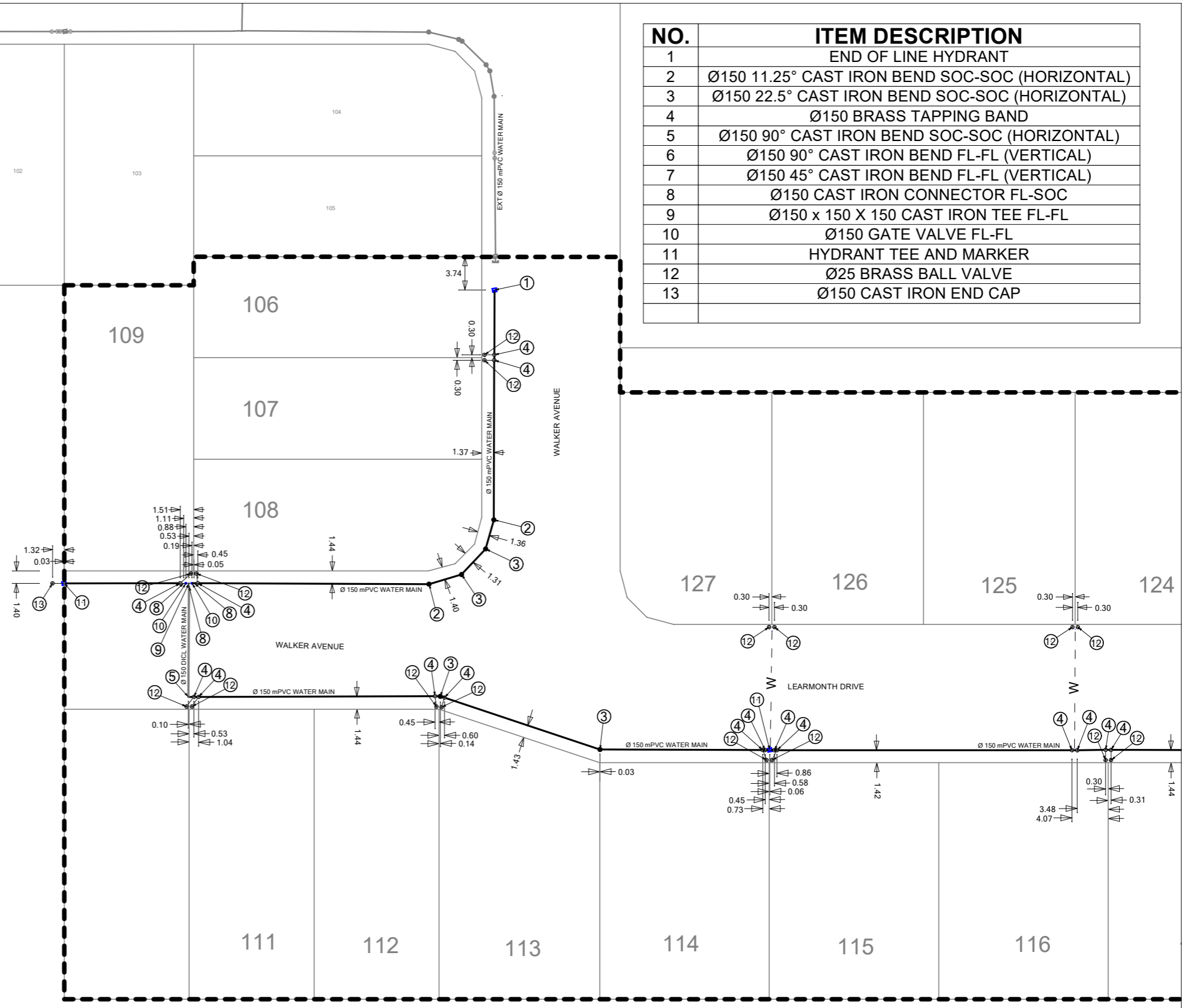

SCALE: 1: 500 @ A3

**COUNCIL REF. No. - OW/132/2020/1**

ASSOCIATED CONSULTANT N H VOLKER & Co. PTY. LTD. P O Box 411 BEENLEIGH QLD 4207 EMAIL: nvolker@bigpond.net.au	JBT CONSULTING - BRAD TITE PO Box 1350 SPRINGWOOD QLD 4150 PH 07 3207 3399 RPEQ 2673 Mbl. Phone: 0408 712 538 Email: btite@jbtconsulting.com.au	<b>DAVIDSONS AT BELIVAH          AS CONSTRUCTED          WATER RETICULATION PLAN          STAGE 1F SHEET 1 OF 2</b>	PROJECT : STAGE 1F LOCATION: WALKER AVENUE, BELIVAH SHEET TITLE: AS CONSTRUCTED - WATER RETIC	DRAWING No. - DAB-1F-W01AC SHEET No. - 1 OF 2 REVISION. - A	<b>APPROVED:</b> <b>BRAD TITE - RPEQ 2673</b> DATE: 27/11/20	DATE: 27/11/2020 DRAWN: AB EMAIL: nvolker@bigpond.net.au PH: 0411 759 765
---	---	---	---	---	--	--

I, Neville H Volker hereby certify that the horizontal and vertical locations, dimensions shown on this plan are a true and correct record of the As Constructed information.

Project Name - **DAVIDSONS AT BELIVAH - STAGE 1F**

Company - **BELIVAH Pty Ltd**

Consultant - **N H Volker & Co Pty Ltd**

Reg No - **2753**

Signature - *NH Volker* DATE **28/11/2020**

NO.	ITEM DESCRIPTION
1	END OF LINE HYDRANT
2	Ø150 11.25° CAST IRON BEND SOC-SOC (HORIZONTAL)
3	Ø150 22.5° CAST IRON BEND SOC-SOC (HORIZONTAL)
4	Ø150 BRASS TAPPING BAND
5	Ø150 90° CAST IRON BEND SOC-SOC (HORIZONTAL)
6	Ø150 90° CAST IRON BEND FL-FL (VERTICAL)
7	Ø150 45° CAST IRON BEND FL-FL (VERTICAL)
8	Ø150 CAST IRON CONNECTOR FL-SOC
9	Ø150 x 150 X 150 CAST IRON TEE FL-FL
10	Ø150 GATE VALVE FL-FL
11	HYDRANT TEE AND MARKER
12	Ø25 BRASS BALL VALVE
13	Ø150 CAST IRON END CAP

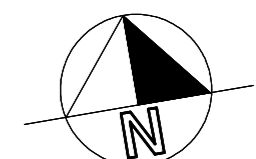
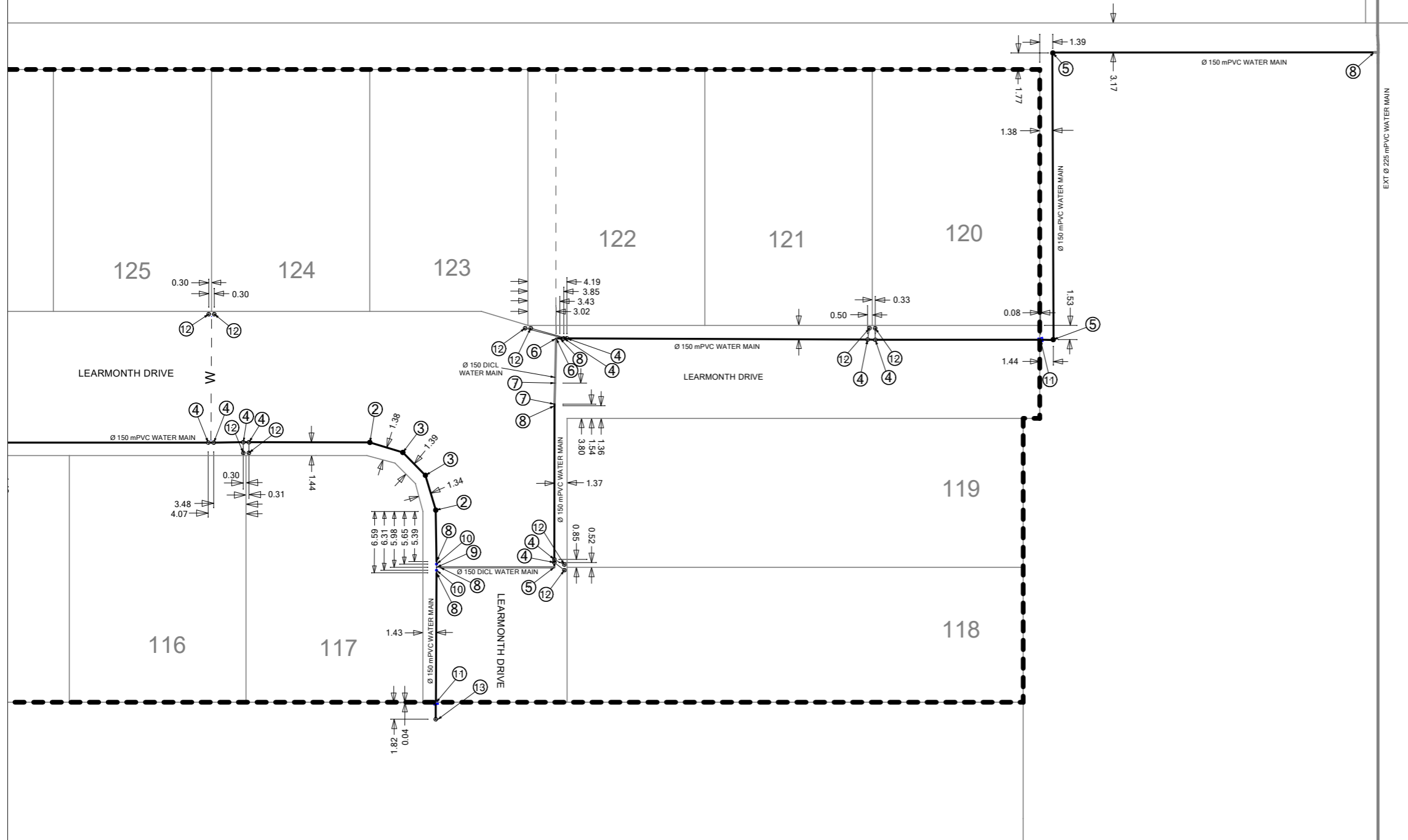

SCALE: 1: 500 @ A3

**COUNCIL REF. No. - OW/132/2020/1**

ASSOCIATED CONSULTANT N H VOLKER & Co. PTY. LTD. P O Box 411 BEENLEIGH QLD 4207 EMAIL: nvolker@bigpond.net.au	JBT CONSULTING - BRAD TITE PO Box 1350 SPRINGWOOD QLD 4150 PH 07 3207 3399 RPEQ 2673 Mbl. Phone: 0408 712 538 Email: btite@jbtconsulting.com.au	<b>DAVIDSONS AT BELIVAH          AS CONSTRUCTED          WATER RETICULATION PLAN          STAGE 1F SHEET 2 OF 2</b>	PROJECT : STAGE 1F LOCATION: WALKER AVENUE, BELIVAH SHEET TITLE: AS CONSTRUCTED - WATER RETIC	DRAWING No. - DAB-1F-W02AC SHEET No. - 2 OF 2 REVISION. - A	<b>APPROVED:</b> <b>BRAD TITE - RPEQ 2673</b> DATE: 27/11/20	DATE: 27/11/2020 DRAWN: AB EMAIL: nvolker@bigpond.net.au PH: 0411 759 765
---	---	---	---	---	--	--