

STAGE 3D BOUNDARY - - - - -

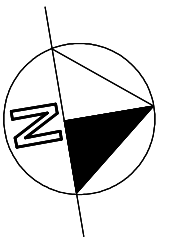

1:750 @ A3

I, Neville H Volker hereby certify that the horizontal and vertical locations, dimensions shown on this plan are a true and correct record of the As Constructed information.

Project Name - DAVIDSONS AT BELVAH - STAGE 3C

Company - BELVAH Pty Ltd

Consultant - N H Volker & Co Pty Ltd

Reg No - 2753 DATE 28/07/2025 Signature - _____

COUNCIL REF. No. - OW/338/2024

 <p>Davidson's At BELVAH</p>	<p>N H VOLKER & Co. PTY. LTD. P O Box 411 BEENLEIGH QLD 4207 EMAIL: nvolker@bigpond.net.au</p>	<p>PO Box 1350 SPRINGWOOD QLD 4150 PH 07 3207 3399 RPEQ 2673 Mbl. Phone: 0408 712 538 Email: htte@jbtconsulting.com.au</p>	<p>DAVIDSONS AT BELVAH AS CONSTRUCTED STORMWATER DRAINAGE STAGE 3C</p>	<p>PROJECT : STAGE 3C LOCATION : LEARMONTH DRIVE, BELVAH SHEET TITLE: AS CONSTRUCTED - SWD</p>	<p>DRAWING No. - DAB-3C-SWD SHEET No. - 1 OF 1 REVISION - A</p>	<p>BRAD TITTE - RPEQ 2673</p>	<p>DRAWN: AB EMAIL: nvolker@bigpond.net.au PH: 0411 759 765</p>
--	--	---	---	--	---	--	---

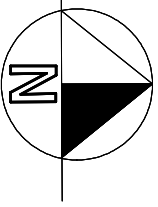
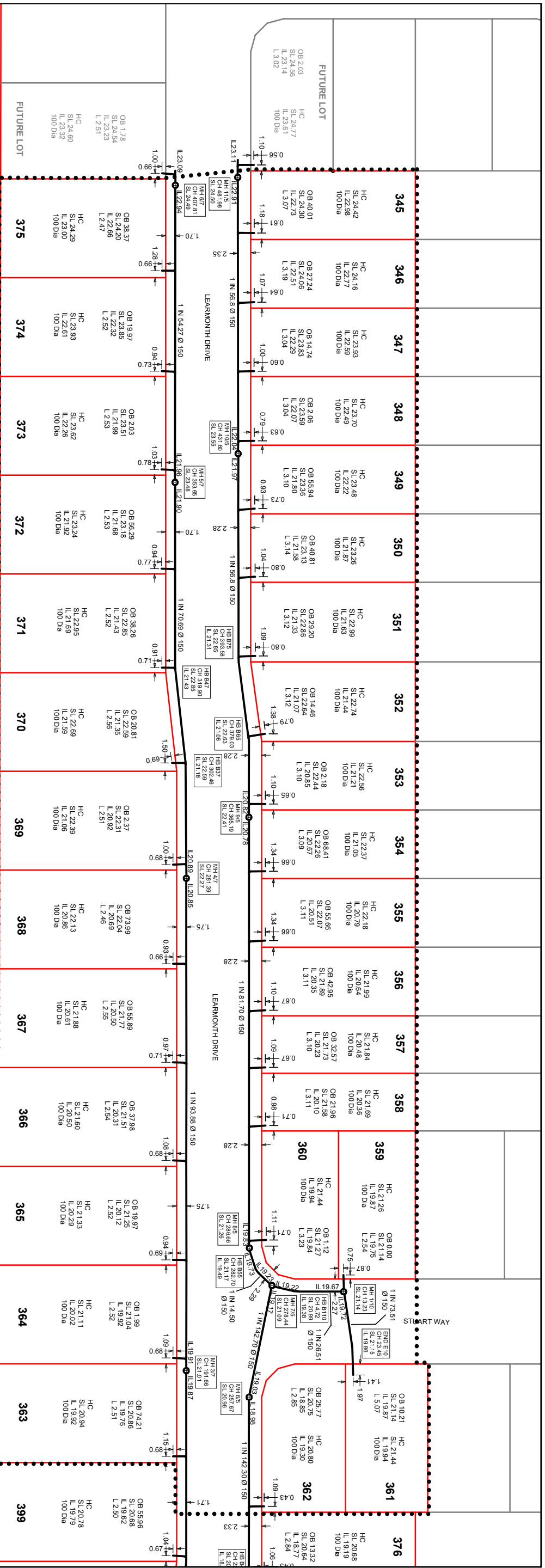

1:750 @ A3

..... STAGE 3C BOUNDARY

COUNCIL REF. No. - OW/338/2024



N H VOLKER & Co. PTY. LTD.
 P O Box 411
 BEENLEIGH QLD 4207
 EMAIL: nvolker@bigpond.net.au

PO Box 1350
 SPRINGWOOD QLD 4150
 PH 07 3207 3399
 Mbl. Phone: 0408 712 538
 Email: htte@hbtconsulting.com.au

PROJECT : STAGE 3C
 LOCATION: LEARMONTH DRIVE, BELVAH
 SHEET TITLE: AS CONSTRUCTED - SEWER RETIC

DRAWING No. - DAB-3C-SEW
 SHEET No. - 1 OF 1
 REVISION: - A

BRAD TITTE - RPEQ
 2673
 DATE: 28/07/2025

DRAWN: AB
 EMAIL: nvolker@bigpond.net.au
 PH: 0411 759 765

I, Neville H Volker hereby certify that the horizontal and vertical locations, dimensions shown on this plan are a true and correct record of the As Constructed information.

Project Name - DAVIDSONS AT BELVAH - STAGE 3C

Company - BELVAH Pty Ltd

Consultant - N H Volker & Co Pty Ltd

Reg No - 2753 DATE 22/10/2025 Signature - _____

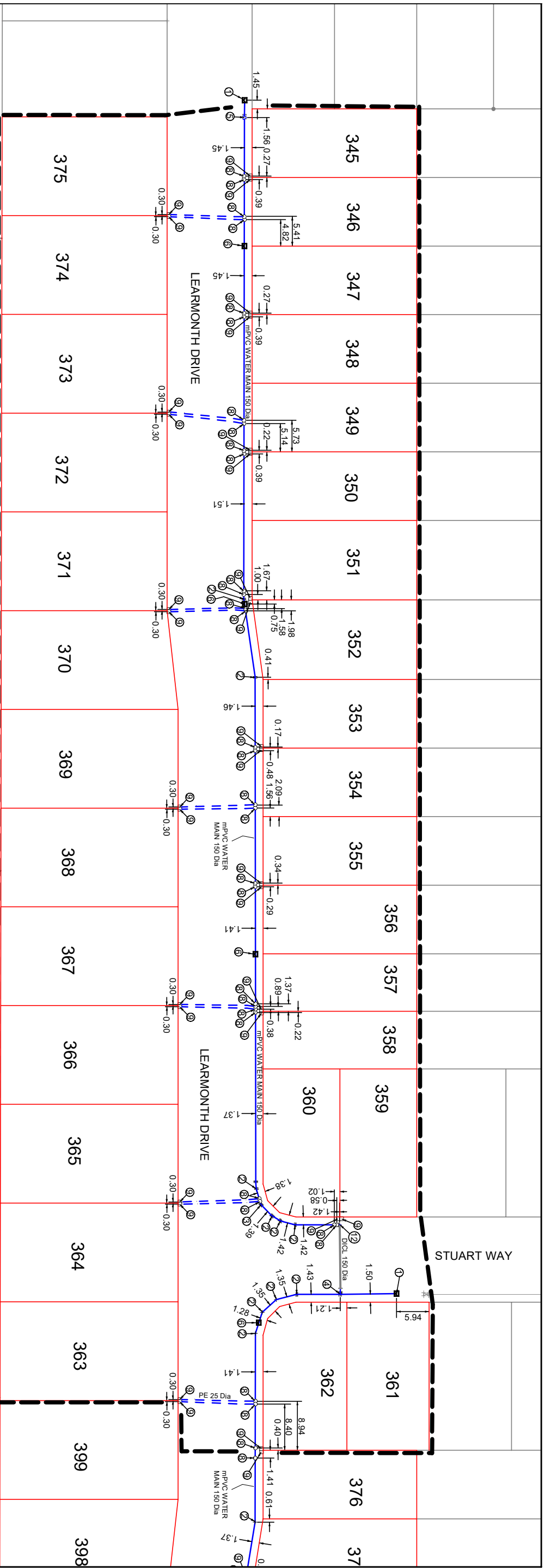

No.	ITEM DESCRIPTION
1	END OF LINE HYDRANT
2	11.25 deg CAST IRON BEND SOCC-SOC 150 Dia
3	22.50 deg CAST IRON BEND SOCC-SOC 150 Dia
4	CAST IRON TEE FL-FL 150x150x150 Dia
5	GATE VALVE FL-FL 150 Dia
6	HYDRANT TEE AND MARKER
7	CAST IRON CONNECTOR FL-SOC 150 Dia
8	BRASS TAPPING BAND 150 Dia
9	BRASS BALL VALVE 25 Dia WITH METER BOX
10	CAST IRON CONNECTOR FL-SPIG 150 Dia
11	CAST IRON END CAP 150 Dia
12	90 deg CAST IRON BEND SOCC-SOC 150 Dia

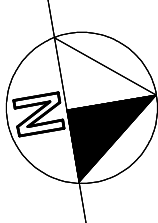

1:750 @ A3

--- STAGE 3C BOUNDARY

Project Name - DAVIDSONS AT BELVAH - STAGE 3C
 Company - BELVAH Pty Ltd
 Consultant - NH Volker & Co Pty Ltd
 Reg No - 2753 DATE 15/10/2025 Signature - _____

I, Neville H Volker hereby certify that the horizontal and vertical locations, dimensions shown on this plan are a true and correct record of the As Constructed Information.

COUNCIL REF. No. - OW/338/2024

	N H VOLKER & Co. PTY. LTD. P O Box 411 BEENLEIGH QLD 4207 EMAIL: nvolker@bigpond.net.au	PO Box 1350 SPRINGWOOD QLD 4150 PH 07 3207 3399 Mbl. Phone: 0408 712 538 Email: btte@jbtconsulting.com.au	PROJECT : STAGE 3C LOCATION: LEARMONTH DRIVE BELVAH SHEET TITLE: AS CONSTRUCTED - WATER RETIC	DAB-3C-WAT01 SHEET No. - 1 OF 1 REVISION. - A	BRAD TITTE - RPEQ DATE: 15/10/2025	DRAWN: AB EMAIL: nvolker@bigpond.net.au PH: 0411 759 765
	DAVIDSONS AT BELVAH AS CONSTRUCTED WATER RETICULATION PLAN STAGE 3C	PROJECT : STAGE 3C LOCATION: LEARMONTH DRIVE BELVAH SHEET TITLE: AS CONSTRUCTED - WATER RETIC	DAB-3C-WAT01 SHEET No. - 1 OF 1 REVISION. - A	BRAD TITTE - RPEQ DATE: 15/10/2025	DRAWN: AB EMAIL: nvolker@bigpond.net.au PH: 0411 759 765	

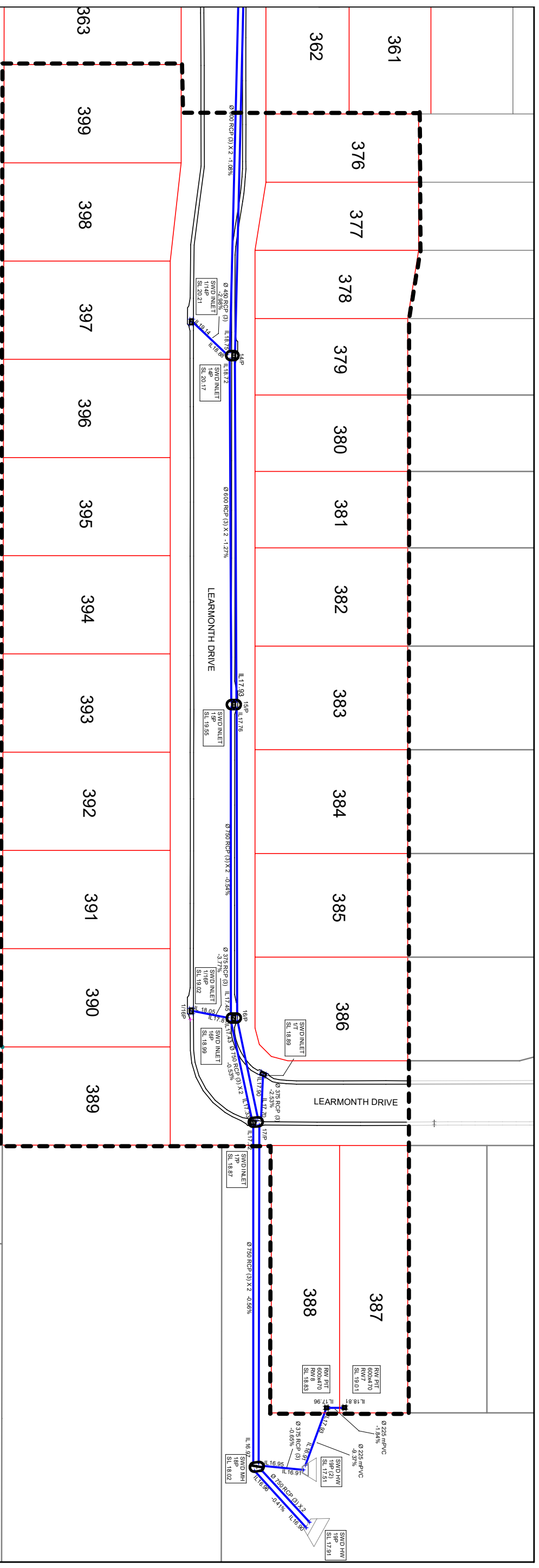

STAGE 3D BOUNDARY - - - - -

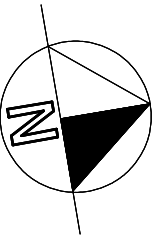

1:750 @ A3

COUNCIL REF. No. - OW/316/2024

<p>Davidson's At BELVAH</p>	<p>N H VOLKER & Co. PTY. LTD. P O Box 411 BEENLEIGH QLD 4207 EMAIL: nvolker@bigpond.net.au</p>	<p>PO Box 1350 SPRINGWOOD QLD 4150 PH 07 3207 3399 RPEQ 2673 Mbl. Phone: 0408 712 538 Email: htte@jbtconsulting.com.au</p>	<p>DAVIDSONS AT BELVAH AS CONSTRUCTED STORMWATER DRAINAGE STAGE 3D</p>	<p>PROJECT : STAGE 3D LOCATION : LEARMONTH DRIVE, BELVAH SHEET TITLE: AS CONSTRUCTED - SWD</p>	<p>DRAWING No. - DAB-3D-SWD SHEET No. - 1 OF 1 REVISION. - A</p>	<p>BRAD TITTE - RPEQ 2673 DATE: 22/10/2025</p>	<p>DRAWN: AB EMAIL: nvolker@bigpond.net.au PH: 0411 759 765</p>
-------------------------------------	--	---	--	--	--	--	---

I, Neville H Volker hereby certify that the horizontal and vertical locations, dimensions shown on this plan are a true and correct record of the As Constructed information.

Project Name - DAVIDSONS AT BELVAH - STAGE 3D

Company - BELVAH Pty Ltd

Consultant - N H Volker & Co Pty Ltd

Reg No - 2753 DATE 28/07/2025 Signature - _____

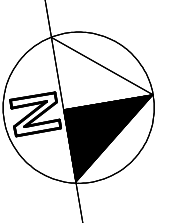
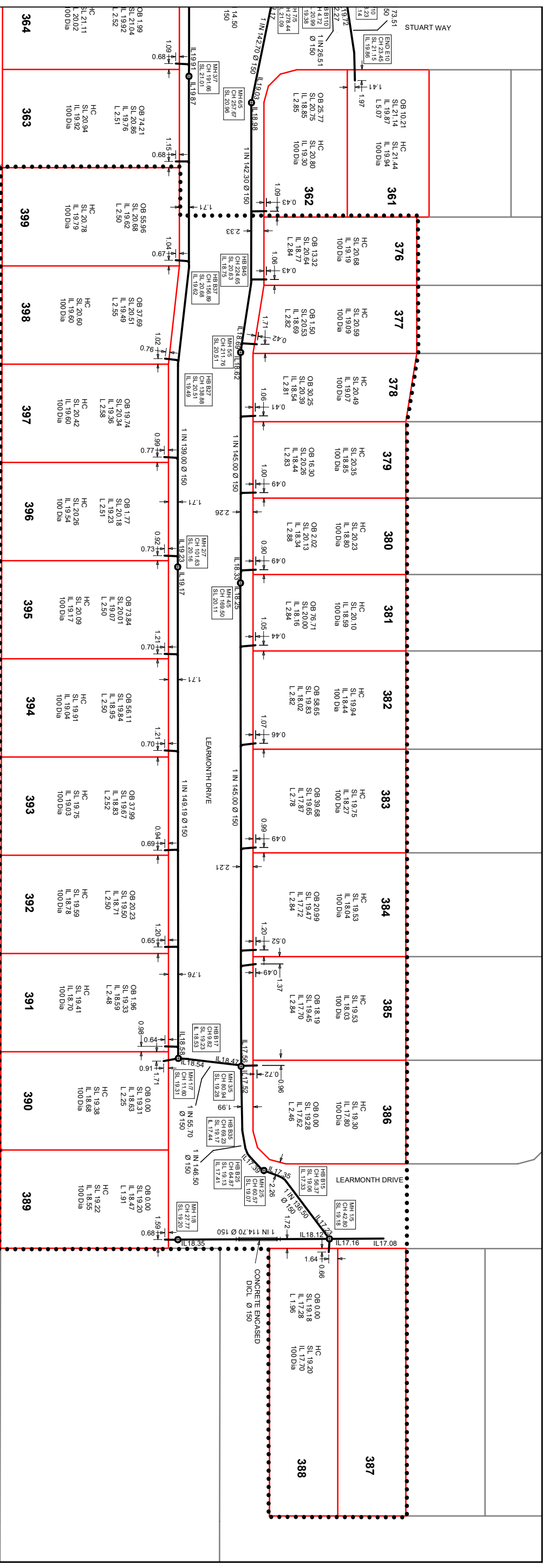

1:750 @ A3

..... STAGE 3D BOUNDARY

I, Neville H Volker hereby certify that the horizontal and vertical locations, dimensions shown on this plan are a true and correct record of the As Constructed information.

Project Name - DAVIDSONS AT BELVAH - STAGE 3D

Company - BELVAH Pty Ltd

Consultant - NH Volker & Co Pty Ltd

Reg No - 2753 DATE 22/10/2025 Signature - _____

COUNCIL REF. No. - OW/316/2024

	N H VOLKER & Co. PTY. LTD. P O Box 411 BEENLEIGH QLD 4207 EMAIL: nvolker@bigpond.net.au	PO Box 1350 SPRINGWOOD QLD 4150 PH 07 3207 3399 Mbl. Phone: 0408 712 538 Email: htte@hbtconsulting.com.au	DAVIDSONS AT BELVAH AS CONSTRUCTED SEWER RETICULATION STAGE 3D	PROJECT : STAGE 3D LOCATION : LEARMONTH DRIVE, BELVAH SHEET TITLE : AS CONSTRUCTED - SEWER RETIC	DRAWING No. - DAB-3D-SEW SHEET No. - 1 OF 1	BRAD TITTE - RPEQ 2673 DATE: 28/07/2025	DRAWN: AB EMAIL: nvolker@bigpond.net.au PH: 0411 759 765
--	--	--	---	---	--	---	--

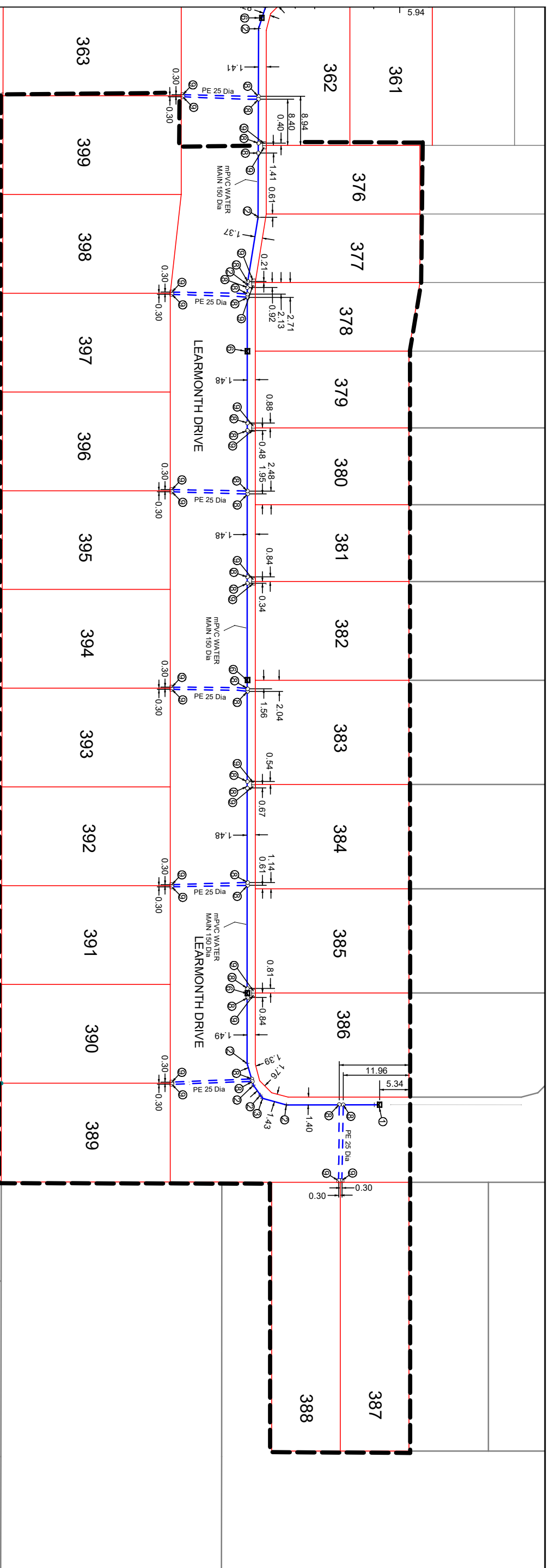

No.	ITEM DESCRIPTION
1	END OF LINE HYDRANT
2	11.25 deg CAST IRON BEND SOCC-SOC 150 Dia
3	22.50 deg CAST IRON BEND SOCC-SOC 150 Dia
4	CAST IRON TEE FL-FL 150x150x150 Dia
5	GATE VALVE FL-FL 150 Dia
6	HYDRANT TEE AND MARKER
7	CAST IRON CONNECTOR FL-SOC 150 Dia
8	BRASS TAPPING BAND 150 Dia
9	BRASS BALL VALVE 25 Dia WITH METER BOX
10	CAST IRON CONNECTOR FL-SPIG 150 Dia
11	CAST IRON END CAP 150 Dia
12	90 deg CAST IRON BEND SOCC-SOC 150 Dia

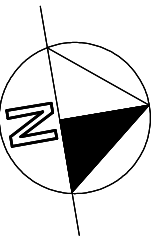

1:750 @ A3

--- STAGE 3D BOUNDARY

Project Name - DAVIDSONS AT BELVAH - STAGE 3D
 Company - BELVAH Pty Ltd
 Consultant - N H Volker & Co Pty Ltd
 Reg No - 2753 DATE 15/10/2025 Signature - _____

I, Neville H Volker hereby certify that the horizontal and vertical locations, dimensions shown on this plan are a true and correct record of the As Constructed Information.

COUNCIL REF. No. - OW/316/2024

	N H VOLKER & Co. PTY. LTD. P O Box 411 BEENLEIGH QLD 4207 EMAIL: nvolker@bigpond.net.au	PO Box 1350 SPRINGWOOD QLD 4150 PH 07 3207 3399 Mbl. Phone: 0408 712 538 Email: htte@jbtconsulting.com.au	DAVIDSONS AT BELVAH AS CONSTRUCTED WATER RETICULATION PLAN STAGE 3D	PROJECT : STAGE 3D LOCATION: LEARMONTH DRIVE BELVAH SHEET TITLE: AS CONSTRUCTED - WATER RETIC	DAB-3D-WAT01 SHEET No. - 1 OF 1 REVISION. - A	BRAD TITTE - RPEQ 2673 DATE: 15/10/2025	DRAWN: AB EMAIL: nvolker@bigpond.net.au PH: 0411 759 765
	<p>1, Neville H Volker hereby certify that the horizontal and vertical locations, dimensions shown on this plan are a true and correct record of the As Constructed Information.</p>						