

NOTE  
LOT 36 ROOF WATER KERB ADAPTOR PROVIDED IN STAGE 1B  
TO BE ABANDONED - INLET RW36 CONSTRUCTED IN THIS STAGE  
IS TO BE USED

DRAINAGE LINE 2/5 TO S/A NOT PART  
OF THIS APPLICATION (ASSOCIATED  
WITH DW/138)

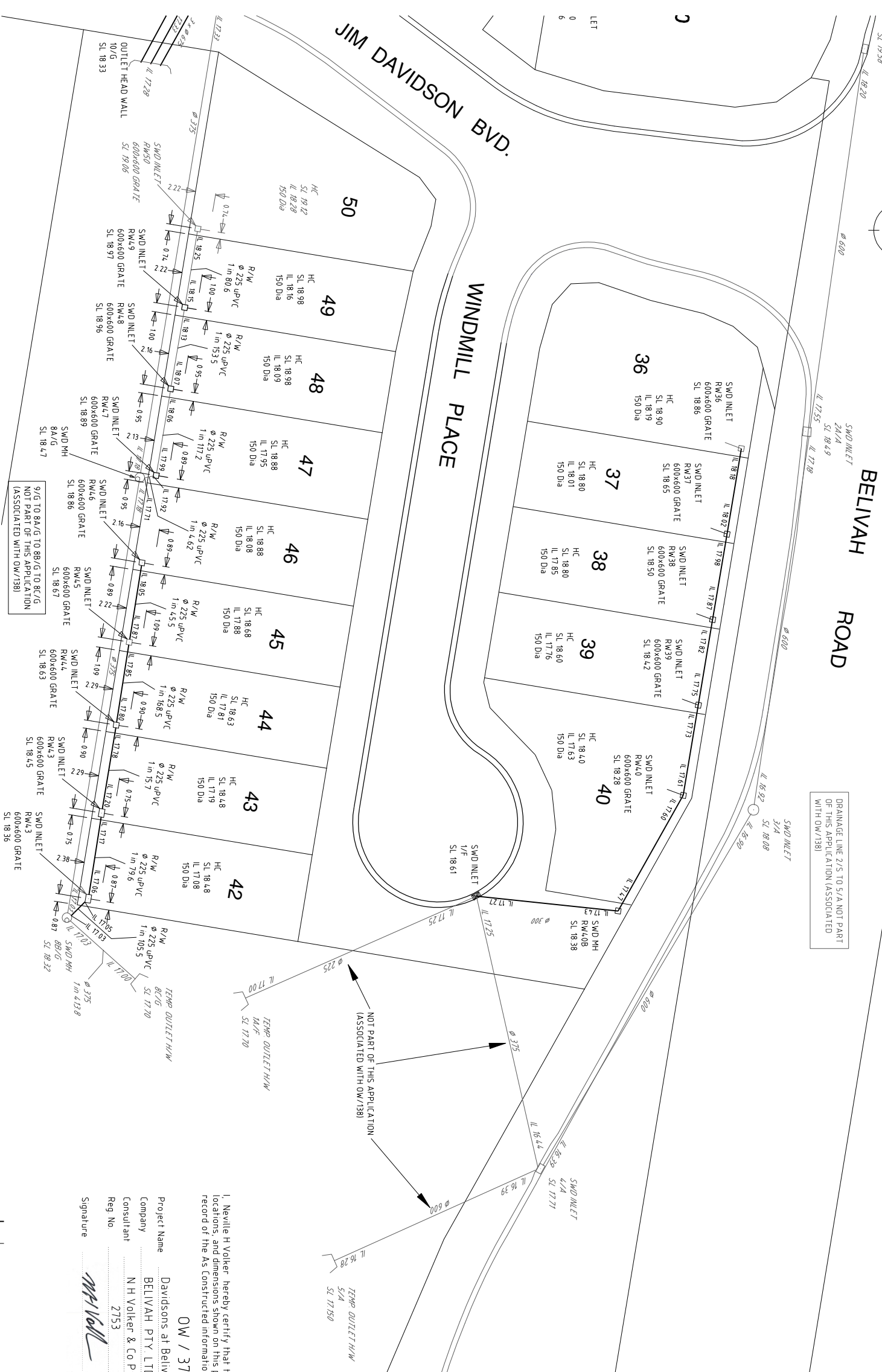

NOTE  
ROOF WATER MAIN LINE FROM INLET RW50 TO S.W.M.H. 8A/G  
AND H.C. TO LOT 50 CONSTRUCTED AS PART OF STAGE 1B

**AS CONSTRUCTED**

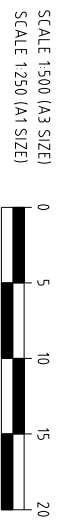

I, Neville H Volker, hereby certify that the horizontal and vertical  
locations and dimensions shown on this plan are a true and correct  
record of the As Constructed information.

OW / 371 / 2018  
Project Name: Davidsons at Belivah - Stage 1D  
Company: BELIVAH PTY LTD  
Company: NH Volker & Co Pty Ltd  
Reg No: 2753  
Signature: *NH Volker*  
Date: 17/06/2019

A ORIGINAL ISSUE  
REVISION \_\_\_\_\_ DATE \_\_\_\_\_

**NH Volker**  
M. Reg. Sc.  
Grad. Dip. U.R.P.  
P/Cadastral Surveyor  
Email: nvolker@bigpond.net.au Mbl. Phone 0411 759 765

Associated Consultant  
PREMISE ENGINEERING PTY LTD  
LEVEL 1, 100 BRUNSWICK STREET  
P.O. Box 361  
FORTITUDE VALLEY QLD 4006

CLIENT  
PLANLEIX PTY. LTD.  
P O Box 411  
BEENLEIGH QLD 4207  
Email - nvolker@bigpond.net

PROJECT  
DAVIDSONS at BELIVAH  
STAGE 1D  
Belivah Road, BELIVAH

DRAWING  
AS CONSTRUCTED ROADWORKS  
AND STORMWATER DRAINAGE  
PLAN - STAGE 1D

APPROVED	AB / R/M1	DATE	06/19
DWG. NO.	DB1D-AC-C01	REVISION	A

COUNCIL Ref. No. - OW/371/2018