

NO.	ITEM DESCRIPTION
1	END OF LINE HYDRANT
2	Ø150 END CAP
3	TAPPING BAND
4	Ø25 BRASS BALL VALVE
5	Ø100 GATE VALVE FL-FL
6	Ø150 GATE VALVE FL-FL
7	150 x 150 x 150 CAST IRON TEE FL-FL
8	150 TO 100 CAST IRON REDUCER FL-FL
9	Ø150 11.25° CAST IRON BEND SOC-SOC (HORIZONTAL)
10	Ø150 22.5° CAST IRON BEND SOC-SOC (HORIZONTAL)
11	Ø150 45° CAST IRON BEND SOC-SOC (HORIZONTAL)
12	Ø150 22.5° CAST IRON BEND FL-FL (VERTICAL)
13	Ø150 45° CAST IRON BEND FL-FL (VERTICAL)
14	Ø150 CAST IRON CONNECTOR FL-SOC
15	Ø100 CAST IRON CONNECTOR FL-SOC
16	HYDRANT TEE AND MARKER
17	

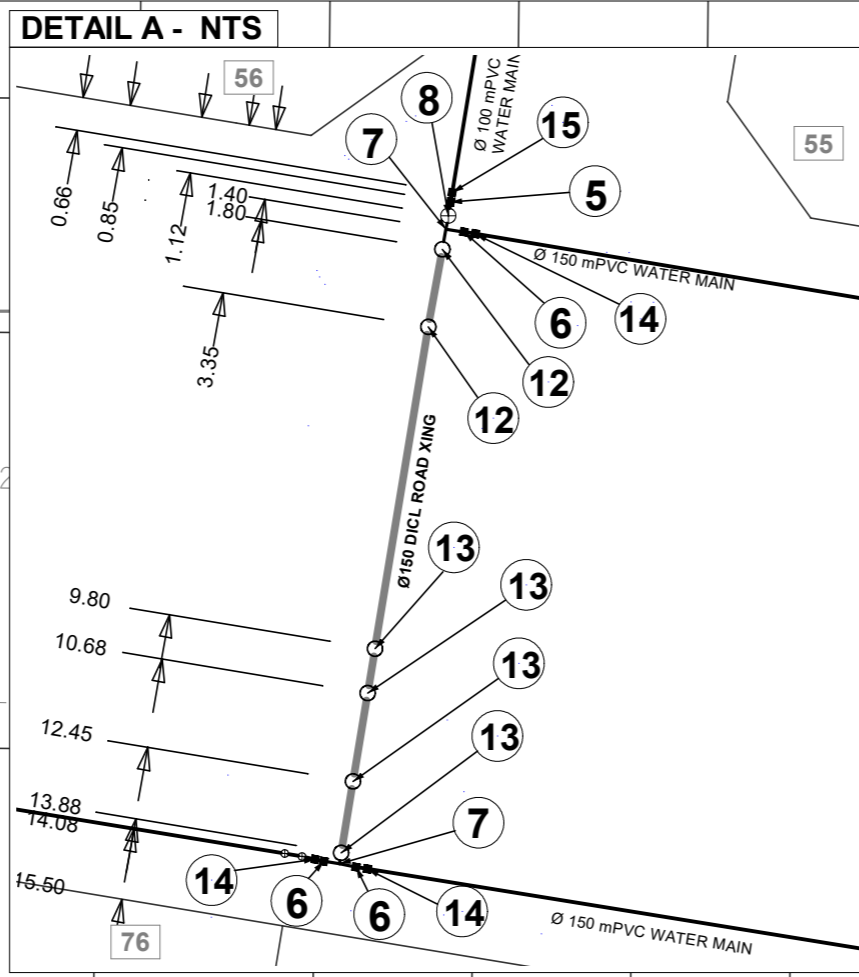

I, Neville H Volker hereby certify that the horizontal and vertical locations, dimensions shown on this plan are a true and correct record of the As Constructed information.

Project Name - **DAVIDSONS AT BELIVAH - STAGE 1C**

Company - **BELIVAH Pty Ltd**

Consultant - **N H Volker & Co Pty Ltd**

Reg No - **2753**

Signature - *NH Volker* DATE **09/01/2020**

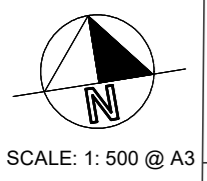
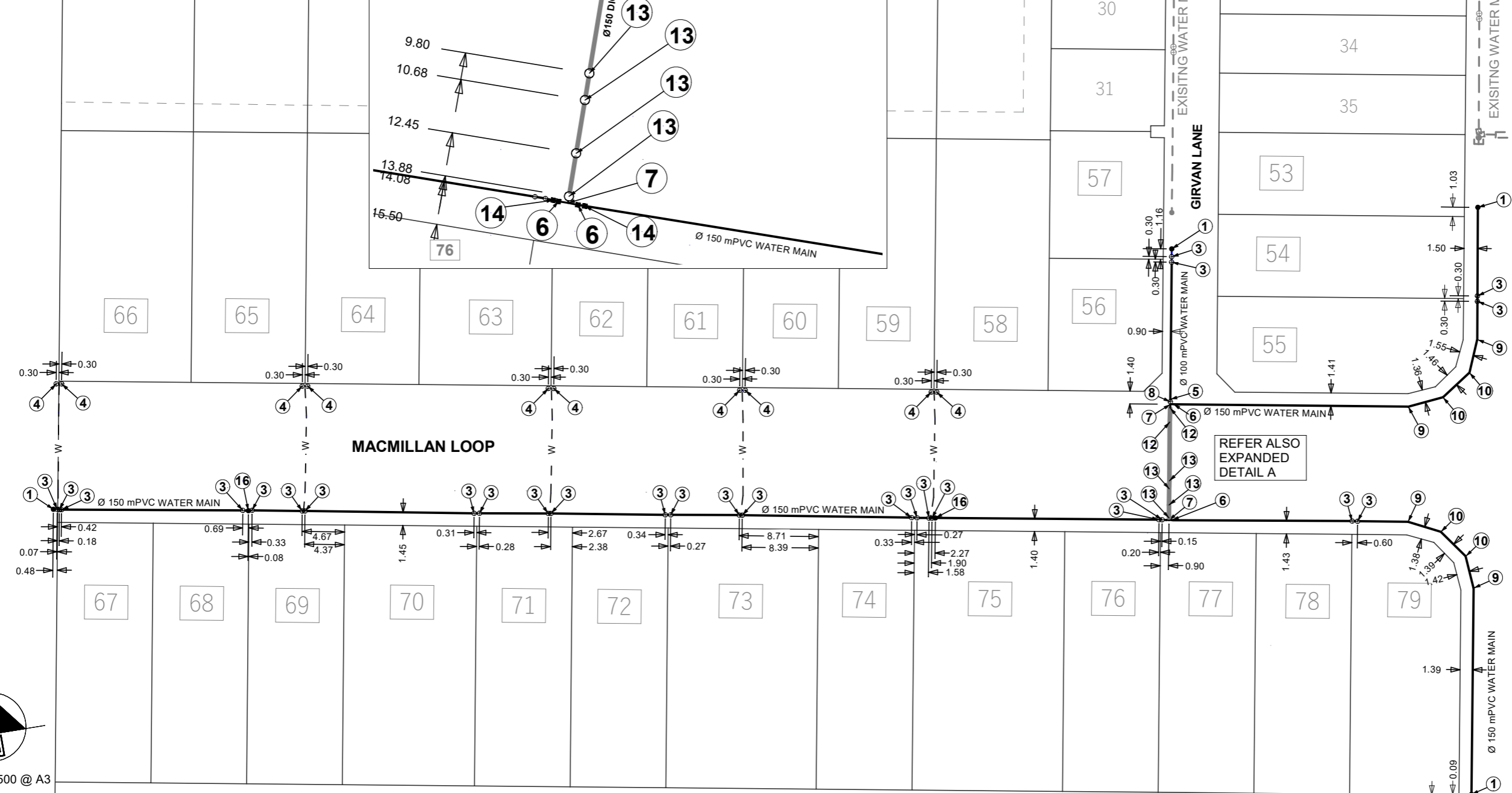

COUNCIL REF. No. - OW/146/2019

	ASSOCIATED CONSULTANT N H VOLKER & Co. PTY. LTD. P O Box 411 BEENLEIGH QLD 4207 EMAIL: nvolker@bigpond.net.au	JBT CONSULTING - BRAD TITE PO Box 1350 SPRINGWOOD QLD 4150 PH 07 3207 3399 RPEQ 2673 Mbl. Phone: 0408 712 538 Email: btite@jbtconsulting.com.au	DAVIDSONS AT BELIVAH AS CONSTRUCTED WATER RETICULATION PLAN STAGE 1C SHEET 1 OF 1	PROJECT : STAGE 1C LOCATION: GIRVAN LANE, BELIVAH SHEET TITLE: AS CONSTRUCTED - WATER RETIC	DRAWING No. - DAB-1C-W01AC SHEET No. - 1 OF 1 REVISION. - A	APPROVED: BRAD TITE - RPEQ 2673 DATE: 16/01/20	DATE: 20/01/2020 DRAWN: AB EMAIL: nvolker@bigpond.net.au PH: 0411 759 765
--	---	---	--	---	---	--	--